Morning Oregonian.

PORTLAND, OREGON · MONDAY MORNING MAY 12 1884 · NO 7491

LIST OF LETTERS

Remaining in the postoffice at Portland, Oregon, May 9 1884. Persons calling for these letters will please state the dates on which they were advertised.

WOMEN'S LIST

Anderson Mrs
Berard Miss M A
Bond Mrs S
Bowen Miss M
Brandell Mrs Ella
Brown Mrs Nellie
Bryant Bridget
Cobb Miss Lizzie
Cornett Mrs Ella
Davies Miss Julia E
Dickson Miss Fred
Draper Miss Fannie
Duncan Mrs Edna
Eddy Mary Ann
Ferguson Mrs Mary
Garrigan Mrs B F
Gow Mrs Jennie
Gorcey Mrs J J
Hagan Mrs A
Harshaw Mrs Mary
Hollenbeck Mrs M
Johnson Mrs S M
Kellock Mrs Maggie
Lowell Miss Hattie
Lowell Mrs Mary C
Lurlburt Mrs L
Mackey Mrs J M
Maxwell Mrs M
Marvin Mrs Annie
Nicholas Mrs Alida
Peyler Mrs Mary
Reidy Mrs Lizzie
Rice Mrs Margaret
Knapp Miss Phillo
Lochenal Mrs
Lane Mrs Jennie
Lawson Mrs Ida
Long Miss Minnie

MEN'S LIST

Anderson Capt J A
Astle M F
Allen H
Armstrong W J
Ashton J M
Abell W S
Ainsbury W N
Atkinson Wm
Bloomfield Wm
Blaide I Fred
Brandenburg A F
Bond Prof T F
Burgess M
Bank E
Bone Henry
Bonenel O P
Bernstein O
Beckett Chas J
Baker M
Bain Thos
Bangert W F
Bingham G J
Barnes J
Bower T L
Brand M S
Burton C O
Brundger F P
Bennett John
Bennett J B
Beckwith H
Bernan J
Bauan A
Baum J & Co
Bjorklund Andolph
Carr E A
Cogswell Wm
Carss August
Clemson Wm
Connor Timothy
Cole H N
Church O W
Chilen E J
Cunningham Jos
Cornish Chas F
Caldwell W T
Chapman Jas
Case Jno S
Cooey Neil
Cramer N L
Conner J E
Crouse H H
Corris Otis
Cunningham P
Clark R F
Cocker H T
Cather Chas
Case C C
Chenell Jas
Crawford Artl
Duke J C
Donahue J C
Dickson O
De Hart A
Donald Capt
Dodd J I
Daniels A B
Edsell Benj
Emerson W F
Eddy S W
Emery Sherald
Eastwood Jas
Edwards H M
Evans Rean
Evans J
Elliott Wm
Evans Jesse
Evans Eyre W
Flanagan P
Flynn Jno B
Fehr J P
Fyellman J H
Fielding A W
Freeman T W
Fisher Edward
Fitch John
Fleury F H
Fletcher H W
Fyellman J
Fyellman Henry
Fyellman Sam I W
Frey J H
Fisher Chas E
Gaffney J D
Giovanni D
Griffin J D
Gray C W
Goodrich J B
Graham John
Gray Jas
Hyde H
Hayes Jos M
Hennessy Jos
Heitsma A C
Hinch E F
Hampden James
Hever Gustav
Horn Adf
Hewitt G R
Hullivery
Hartman J A
Hopper Harry
Horgh C
Harrison Fred B
Harvey Henry
Hanks E
Hilton Wm
Hatton Wm
Hamilton J A
Hamilton J T
Hamilton John
Holmes Henry
Howes J C
Hickey
Hine Augustus
Hoerginer E E
Hardy J E
Hardy John A
Hardy Hamilton
Hill Allen B
Hanson Oscar
Hamilton H
Hammon John
Hunter John
Howland W
Hawkins A
Howland Geo
Horn Fr
Jenkins A G
Jeffrey Wm
Jones D W
Johnson John G
Jones J W
Johnson Alfred
Johnson W C
John Carlson
Johnson E M
Johnson Andrew
Johnson Ino
Johnson Alex
Johnson Gus N
Jacobs Thos
Jacobs Chas
Kuhn John
Kolpes A
Kelling W
Kistler J R
Kroy H Inno H
Ludwig Geo W
Land L
Lusie Pietro
Lundblad L
Lyon Thos K
LaFaye Geo
Lee Sing
Lutz & Gir Iams
Menefee Jewell
Mack Albert
May —
Maxwell John
Martinovitz Pin
Trol
Monroe M
Miller Jos F
Merry John
Mott Thos
Muller L
Meier August
Mack C & Co
Mack Jno
McElwen Frank
McGuir Sam Alex
Mc fee —
M Cann Wm
McCoy John
McKee Chas W
McKown Milo D
M Kenna A W
M Nabb Geo
Mac Philip
M Grath Michael
M Glaire Henry
McIntosh Dan
Morrison Dan
Morris D A
Miller J H
Miller
Miller C S
Miller Chas W
Murphy J E
Murphy Jas
Mayfield Wm
Martin Chas Z
Nyhus Ole
Nelson Andrew
Nelson Henry
Nevins Jno
Nelson Harry
Navrat H J
Nyman Dave
Owen M
Oliver W B
Pierce Jas
Pelley M
Patterson Wm
Robinson Mrs E
Rinder Miss Ella
Reid Mrs Jennie
Rennen Mrs Minnie
Spencer Mary
Sparks Mrs A
Sanborn Miss M
Sanborn Miss F
Sloat Mrs Cinda
Sayer Mrs Mary
Shipley Miss
Sawyer Mrs M C
Simpson Mrs A
Turner Mrs Ella
Terse Mrs J B
Thompson Mrs Ca
Thompson Mrs Ge
Turner Mrs M E
Thorn Mrs
Thompson Mrs
Van Deusen Mrs
Venable Mrs
Wood Mrs C
Ware Miss L
Watson Miss F
Whatley Miss Mary
Wilson Mrs A
Watson Mrs F
Williams Mrs
Wilson Mrs
Young Mrs F

Adams Wm F

PRESIDENTIAL CHIT CHAT

THE GRAND POKER MILL STANDS

Bill Nye Probably to be Put Out of Business by Congress

Senator Voorhees to be Introduced to the Turf Reformers

Arthur Talked Favorite for the Presidency

Gossip About the Chief Executive

Special Correspondence of the Morning Oregonian.

WASHINGTON, May 9.

The poker mill continues to grind away, and there has been but little interest shown in the bills reported by the different committees of the House. The committee has been very liberal in the matter of reports, and has reported favorably on a large number of bills, but the passage of the bills is another matter, and on Thursday Mr. Randall, of Pennsylvania, called up a bill upon the calendar providing for the payment of the Pacific railroad debt, and upon the question of consideration of the bill provoked a long discussion. The bill was finally taken up, and the first section was read, when Mr. Randall moved that the bill be laid upon the table. This motion was carried by a vote of 130 to 110. The bill was then passed over without prejudice, and will probably come up for consideration at the next session of Congress. The defeat of the bill is generally regarded as a victory for the Pacific railroads, and it is probable that the bill will not be heard from again. The Pacific railroad debt will probably be paid by the refunding process, and the bill will probably never be heard from again. The Pacific railroad debt will probably be paid by the refunding process, and the bill will probably never be heard from again.

Mr. Hewitt, of New York, has introduced a bill to prevent the sale of oleomargarine as butter, and to regulate the manufacture and sale of the same. The bill provides that all oleomargarine shall be stamped with the word "oleomargarine" in letters not less than one-half inch square, and that all oleomargarine sold at retail shall be delivered in packages bearing the same inscription. The bill also provides that all oleomargarine sold at retail shall be delivered in packages bearing the same inscription. The bill also provides that all oleomargarine sold at retail shall be delivered in packages bearing the same inscription.

Mr. Hewitt, of New York, has introduced a bill to prevent the sale of oleomargarine as butter, and to regulate the manufacture and sale of the same. The bill provides that all oleomargarine shall be stamped with the word "oleomargarine" in letters not less than one-half inch square, and

The Daily Oregonian
MONDAY MORNING, MAY 12 1884

THE HALF AND-HALF TICKET

From The Sunday Oregonian

In Multnomah county the democratic party is quite weak, and it has again made itself still weaker by surrendering its organization once more to a fusion movement. Experience has sufficiently demonstrated that the united democratic vote of the county cannot be had for a half and half ticket. Once more such a ticket has been accepted in the hope of drawing republican votes enough to carry it. But these efforts are weak in two ways. First they do not draw a great many republican votes and second they lose more democratic votes than they gain republican.

On the part of the republicans of the combination it is a half while expressed the disappointment of a portion of our esteemed fellow citizens because the republican nominations for the paying offices of the county were not their hated to their liking, and at the same time it is an assertion on their part of a not uncommon desire of revenge. This, however is not quite the whole case, since various little grievances of a personal sort, which have been accumulating from year to year some of them dating far back are the sufficient motives of others. This is shown by the fact that most of those who take active part in the movement have hitherto been in high favor with and steadfast supporters of the ring they now denounce. The burden of complaint is that they haven't had the show they wanted, and now they are moved by a human desire to get even. Such motives, however, do not stir all men to action, and hence there are many who will regard this as dependent movements as lacking in breadth and depth. It is very question able whether the combination will be so strong as the democratic party would be alone. And it will be further weakened by the fact that part of it will be traded off in the hope of helping the remainde. Some of the names on this joint ticket are those of citizens against whom nothing is to be said, and who must be spoken of highly, but the ticket as a whole has not the claim to the special fitness and superiority which independent nominations ought to possess.

As a rule the people do not take sadly to those politicians and office seekers who after trying their best to get office in their own party and meeting with failure face about to the other party and look to it for votes to punish their old associates or elect themselves. There is nothing intrinsic efforts that appears to the public as very noble or high minded. A large class of democrats in this county have repeatedly shown that they will not be used to elect to office republicans who associate with them only upon particular occasion to get their votes for themselves, and in subsequent elections are found as usual in opposition to the democratic party. This is the way democrats who are not office seekers or political jobbers feel and talk about it. If they have to vote for republicans they will at least choose the republicans. There has been a great deal of experience with combination tickets in this county and that experience has made the sources of the weakness apparent to every observer.

SATURDAY'S LOCAL NEWS.

From The Sunday Oregonian

John Dillon accused made of the shoot T F Oakes was tried by Judge Deady without a jury yesterday, on a charge of maltreating a sailor and was found not guilty.

A Morrison street grocer, who has a great many lady customers hung out a placard yesterday morning. Fresh Imported Limburger Cheese, and then he wondered why business was dull. Common sense is the very best commodity for the day.

The United States district court is adjourned yesterday until Monday, May 19, and the current court until Tuesday May 20. Judge Deady leaves this week for southern Oregon where he will take a few days rest from a long unbroken session of official work.

Mr and Mrs H Thielsen left by the Atlantic express yesterday afternoon for an extended visit east. They may visit Europe before their return to Portland. Mrs H B Tuttle son and children left by the same train on a pleasure Michigan Mrs Thielsen's former home.

Jacob Hamm is about to commence the erection of a building 50x100 feet on his property at the southwest corner of Front and Jefferson streets. It is rumored that Mr Hamm will make extensive improvements on his property here during the next two or three years as he considers it a better investment than loaning money at interest.

At a meeting of the Northwest Trading Company, held on Friday evening the following board of directors were elected: Donald Macleay, William M Ladd, D P Thompson, John C Lewis, R Koehler, Carl Spuhn and P. Schulze. H G Macdonald was appointed secretary and agent. The affairs of the company are in a satisfactory condition and under the present management future prosperity is assured.

CARGOAD OF SALMON SHIPPED

A carload of Columbia river salmon 20 000 pounds, was shipped from the Dalles Thursday evening by the Northern Pacific Refrigerator Car company to E G Blackford, of Fulton Market New York City. The car in which the fish were sent was built especially for the fish business under the supervision of C. V. Sleeper of the N P R R. It will make the trip in nine days. Temperature 20 degrees. Large quantities have previously been shipped by rail but this is the first full car load that has gone for sale.

DEATH OF AN OLD POINTSMEN

H F Block at one time a prominent merchant of Portland died last Tuesday at Lyons Or. son of general deability. He owned the Portland carpet store on the 50s and occupied in the wholesale grocery business at the corner of Front and Pine streets which property he owned. For a time he occupied a prominent place in the jobbing trade of Portland but later on met with reverses. He built the first fine residence in the western part of the city corner of West Park and B streets. A wife and several grown children survive him. Mr Block was highly respected by all who knew him. The body was brought to this city and the funeral will take place at 2:30 this morning from the residence of brother Mr Gerhimer corner of Seventh and Stark streets.

A BAD BUSINESS

An excited knot of political strikers was gathered on a street corner last evening busy discussing some interesting topic. A reporter came up just in time to hear one fellow remark, in a forcible tone of voice:

"This is rockin too bad."

"Blessed if it isn't," said another.

"What is the matter?" inquired the reporter.

"Why, you see," said one judge that's not fellow. "here has B W Corbett been and gone and received the nomination from both parties."

"Well what is there I see about that?" asked the reporter. "Bat had?"

Bounced a chorus, "Great Cesar! Just think of a man with a bank to back him and not required to put up a cent. Got no opposition you see. Bully, well I should say so! "I don't know," said a hopeful looking chap. "I guess he will be 'kessed by both parties, so it may not be so bad after all."

MAYOR DROWNED.

Francis Gordon, one of the crew of the British ship Eskdale, lying at Mersey dock, was drowned yesterday afternoon. He was at work painting on the ship's side, and in some manner slipped and fell into the river. His mishap was observed by several men in the vicinity who saw the unfortunate man rise to the surface, wave his hand and disappear. One of his shipmates jumped in and dived after him several times and at length succeeded in bringing the lifeless body to the surface. The coroner was notified and the body taken to the morgue. No inquest was deemed necessary. Gordon was about 50 years of age, a native of the Shetland islands, a fine manly young fellow, and a general favorite with the officers and crew. It seems strange that this young man, reared on an islet among the stormy northern seas who has sailed thousands of miles over the ocean, who has faced death in the chilling gales on Cape Horn, clinging to the icy yards in the black and stormy night, should meet his death in our placid river on a fine summer's day. Verily "in the midst of life we are in death."

A FUSION TICKET.

The Democrats and Republican Rolters John Lorey Harmoniously.

EACH PARTY GETS A BONANZA OFFICE

Joy the Amalgamation Was Brought About and the Spirit in Which it was Received.

[illegible] TICKET

[illegible] Sheriff
[illegible] Clerk
[illegible] Assessor
[illegible] Treasurer
[illegible] Surveyor

Representatives

County Commissioner
Sheriff
Clerk
Assessor
Treasurer
Surveyor
Coroner

The regular democratic county convention for nominating county and legislative officers met last evening at 8 o'clock in the state capitol court room of the county house and at the same time the republican leaders were also met in the county court room down stairs. It soon developed that a fusion was on foot and each convention went into secret session.

The democratic convention was called to order by Chairman of State Central committee Sylvester Pennoyer who nominated for temporary chairman Col. Thomas Cavanaugh. Mr. Cavanaugh was escorted to the chair and addressed the convention briefly. He said: "I am glad to meet you gentlemen on this occasion. I am not a politician and I am not a candidate for office. I am a democrat and I am glad to meet democrats. I am glad to see that the democratic party is united. I am glad to see that the democratic party is not dead. I am glad to see that the democratic party is not dying. I am glad to see that the democratic party is not sick. I am glad to see that the democratic party is not going to die. I am glad to see that the democratic party is not going to be buried. I am glad to see that the democratic party is not going to be cremated. I am glad to see that the democratic party is not going to be embalmed. I am glad to see that the democratic party is not going to be mummified. I am glad to see that the democratic party is not going to be petrified. I am glad to see that the democratic party is not going to be fossilized. I am glad to see that the democratic party is not going to be turned to stone. I am glad to see that the democratic party is not going to be turned to dust. I am glad to see that the democratic party is not going to be turned to ashes. I am glad to see that the democratic party is not going to be turned to nothing. I am glad to see that the democratic party is not going to be turned to anything. I am glad to see that the democratic party is not going to be turned to something. I am glad to see that the democratic party is not going to be turned to something else. I am glad to see that the democratic party is not going to be turned to something else else. I am glad to see that the democratic party is not going to be turned to something else else else. I am glad to see that the democratic party is not going to be turned to something else else else else. I am glad to see that the democratic party is not going to be turned to something else else else else else. I am glad to see that the democratic party is not going to be turned to something else else else else else else. I am glad to see that the democratic party is not going to be turned to something else else else else else else else. I am glad to see that the democratic party is not going to be turned to something else else else else else else else else. I am glad to see that the democratic party is not going to be turned to something else else else else else else else else else. I am glad to see that the democratic party is not going to be turned to something else else else else else else else else else else. I am glad to see that the democratic party is not going to be turned to something else else else else else else else else else else else. I am glad to see that the democratic party is not going to be turned to something else else else else else else else else else else else else. I am glad to see that the democratic party is not going to be turned to something else else else else else else else else else else else else else. I am glad to see that the democratic party is not going to be turned to something else else else else else else else else else else else else else else. I am glad to see that the democratic party is not going to be turned to something else else else else else else else else else else else else else else else. I am glad to see that the democratic party is not going to be turned to something else else else else else else else else else else else else else else else else. I am glad to see that the democratic party is not going to be turned to something else else else else else else else else else else else else else else else else else. I am glad to see that the democratic party is not going to be turned to something else else else else else else else else else else else else else else else else else else. I am glad to see that the democratic party is not going to be turned to something else else else else else else else else else else else else else else else else else else else. I am glad to see that the democratic party is not going to be turned to something else else else else else else else else else else else else else else else else else else else else. I am glad to see that the democratic party is not going to be turned to something else else else else else else else else else else else else else else else else else else else else else. I am glad to see that the democratic party is not going to be turned to something else else else else else else else else else else else else else else else else else else else else else else. I am glad to see that the democratic party is not going to be turned to something else else else else else else else else else else else else else else else else else else else else else else else. I am glad to see that the democratic party is not going to be turned to something else else else else else else else else else else else else else else else else else else else else else else else else. I am glad to see that the democratic party is not going to be turned to something else else else else else else else else else else else else else else else else else else else else else else else else else. I am glad to see that the democratic party is not going to be turned to something else else else else else else else else else else else else else else else else else else else else else else else else else else. I am glad to see that the democratic party is not going to be turned to something else else else else else else else else else else else else else else else else else else else else else else else else else else else. I am glad to see that the democratic party is not going to be turned to something else else else else else else else else else else else else else else else else else else else else else else else else else else else else. I am glad to see that the democratic party is not going to be turned to something else else else else else else else else else else else else else else else else else else else else else else else else else else else else else. I am glad to see that the democratic party is not going to be turned to something else else else else else else else else else else else else else else else else else else else else else else else else else else else else else else. I am glad to see that the democratic party is not going to be turned to something else else else else else else else else else else else else else else else else else else else else else else else else else else else else else else else. I am glad to see that the democratic party is not going to be turned to something else else else else else else else else else else else else else else else else else else else else else else else else else else else else else else else else. I am glad to see that the democratic party is not going to be turned to something else else else else else else else else else else else else else else else else else else else else else else else else else else else else else else else else else. I am glad to see that the democratic party is not going to be turned to something else else else else else else else else else else else else else else else else else else else else else else else else else else else else else else else else else else. I am glad to see that the democratic party is not going to be turned to something else else else else else else else else else else else else else else else else else else else else else else else else else else else else else else else else else else else. I am glad to see that the democratic party is not going to be turned to something else else else else else else else else else else else else else else else else else else else else else else else else else else else else else else else else else else else else. I am glad to see that the democratic party is not going to be turned to something else else else else else else else else else else else else else else else else else else else else else else else else else else else else else else else else else else else else else. I am glad to see that the democratic party is not going to be turned to something else else else else else else else else else else else else else else else else else else else else else else else else else else else else else else else else else else else else else else. I am glad to see that the democratic party is not going to be turned to something else else else else else else else else else else else else else else else else else else else else else else else else else else else else else else else else else else else else else else else. I am glad to see that the democratic party is not going to be turned to something else else else else else else else else else else else else else else else else else else else else else else else else else else else else else else else else else else else else else else else else. I am glad to see that the democratic party is not going to be turned to something else else else else else else else else else else else else else else else else else else else else else else else else else else else else else else else else else else else else else else else else. I am glad to see that the democratic party is not going to be turned to something else else else else else else else else else else else else else else else else else else else else else else else else else else else else else else else else else else else else else else else else else. I am glad to see that the democratic party is not going to be turned to something else else else else else else else else else else else else else else else else else else else else else else else else else else else else else else else else else else else else else else else else else. I am glad to see that the democratic party is not going to be turned to something else else else else else else else else else else else else else else else else else else else else else else else else else else else else else else else else else else else else else else else else else else. I am glad to see that the democratic party is not going to be turned to something else else else else else else else else else else else else else else else else else else else else else else else else else else else else else else else else else else else else else else else else else else. I am glad to see that the democratic party is not going to be turned to something else else else else else else else else else else else else else else else else else else else else else else else else else else else else else else else else else else else else else else else else else else else. I am glad to see that the democratic party is not going to be turned to something else else else else else else else else else else else else else else else else else else else else else else else else else else else else else else else else else else else else else else else else else else else. I am glad to see that the democratic party is not going to be turned to something else else else else else else else else else else else else else else else else else else else else else else else else else else else else else else else else else else else else else else else else else else else else. I am glad to see that the democratic party is not going to be turned to something else else else else else else else else else else else else else else else else else else else else else else else else else else else else else else else else else else else else else else else else else else else else else. I am glad to see that the democratic party is not going to be turned to something else else else else else else else else else else else else else else else else else else else else else else else else else else else else else else else else else else else else else else else else else else else else else else. I am glad to see that the democratic party is not going to be turned to something else else else else else else else else else else else else else else else else else else else else else else else else else else else else else else else else else else else else else else else else else else else else else else else. I am glad to see that the democratic party is not going to be turned to something else else else else else else else else else else else else else else else else else else else else else else else else else else else else else else else else else else else else else else else else else else else else else else else else. I am glad to see that the democratic party is not going to be turned to something else else else else else else else else else else else else else else else else else else else else else else else else else else else else else else else else else else else else else else else else else else else else else else else else else. I am glad to see that the democratic party is not going to be turned to something else else else else else else else else else else else else else else else else else else else else else else else else else else else else else else else else else else else else else else else else else else else else else else else else else else. I am glad to see that the democratic party is not going to be turned to something else else else else else else else else else else else else else else else else else else else else else else else else else else else else else else else else else else else else else else else else else else else else else else else else else else else. I am glad to see that the democratic party is not going to be turned to something else else else else else else else else else else else else else else else else else else else else else else else else else else else else else else else else else else else else else else else else else else else else else else else else else else else else. I am glad to see that the democratic party is not going to be turned to something else else else else else else else else else else else else else else else else else else else else else else else else else else else else else else else else else else else else else else else else else else else else else else else else else else else else else. I am glad to see that the democratic party is not going to be turned to something else else else else else else else else else else else else else else else else else else else else else else else else else else else else else else else else else else else else else else else else else else else else else else else else else else else else else else. I am glad to see that the democratic party is not going to be turned to something else else else else else else else else else else else else else else else else else else else else else else else else else else else else else else else else else else else else else else else else else else else else else else else else else else else else else else else. I am glad to see that the democratic party is not going to be turned to something else else else else else else else else else else else else else else else else else else else else else else else else else else else else else else else else else else else else else else else else else else else else else else else else else else else else else else else else else. I am glad to see that the democratic party is not going to be turned to something else else else else else else else else else else else else else else else else else else else else else else else else else else else else else else else else else else else else else else else else else else else else else else else else else else else else else else else else else else else. I am glad to see that the democratic party is not going to be turned to something else else else else else else else else else else else else else else else else else else else else else else else else else else else else else else else else else else else else else else else else else else else else else else else else else else else else else else else else else else else else else else else. I am glad to see that the democratic party is not going to be turned to something else else else else else else else else else else else else else else else else else else else

FOREIGN NEWS.

...te in the Reichstag Upon the ... Socialist Law.

...RENTS OF THE ROYAL FEMILY.

...ief Expedition to be Sent to Khartoum ... dim Troubles Threatened in Canada—Old World Notes.

From The Sunday Oregonian.

BERLIN, May 9.—In the reichstag to-day the bill to renew the special law against the Socialists was resumed. Richter pronounced the speech delivering the fact that it had not been the intent to blow up the Reichstag building. Von Bismarck, Prussian home minister, followed Richter, that the occurrence, instead of being an argument against prolongation of the law, was for it. The law defended the secret police in dealing with criminals. There were cases under which no government could do without secret police. If the anti-socialist law was not enacted the omission would cause the loss of ... ...ose such law are being ... ...ic ideas, the legitimate ... ...overty. The government did not ... ...Dr. Windthorst's good intentions, ...unable to reconcile his views with the ... ...ir responsibility.

BISMARCK SPEAKS.

Bismarck also spoke in defense of the bill. He referred to the ... ...ist in 1881, providing for the abolition of the ... ...al law regarding the punishment of ... ...ts and the red letter. Written by the ... ...occasion of the assassination of Em... ...ander, showing that the empire had ... ...a measure before Dr. Windthorst. ... ...dris were in favor of an international ... ...ence could her decision depend upon the ... ...plans abroad take. England rejected ... ...ll and Austria after a few ... ...olitations were now completely ... ...hia. The government would ... ...re lenient than it already was, but ... ...ough social reformer, to give ... ...only, work so long as they were able ... ...port them when they were ... ...fiamentary obstruction ... ...ment. If the bill should be ... ...would discuss it with another ... ...ould this Riksweir reject the bill, the ... ...ould be exonerated from all ... ...ld regard further development of ... ...g with a quiet conscience.

GERMANY.

THE EMPEROR AND HIS ENTERPR...

BERLIN, May 10.—[Special.]—The emperor ... ...den to-day. She is still very weak, ...ot drive in a closed carriage yesterday. ... ...not leave for Wiesbaden to-day. His wife ... ...press of Russia, arriving the 15th. ... ...heim Castle, near Frankfort, to be present ... ...riage of the empress' cousin, Princess ... ...Hesse, to the prince of Athol. ... ...The morganatic marriage of the duke of ... ...ised so much scandal that rumor says it ... ...solved. Most curious stories are told about ... ...Kalamie, and are not contradicted.

BERLIN SUITS.

BERLIN, May 10.—The ... ...ween which the order of the Eagle ... ...The Tageblatt has reason to believe that ... ...uskie has been designated as the ... ...nt.

THE WAR IN THE SOUDAN.

THE KHARTOUM RELIEF EXPEDITION.

CAIRO, May 10.—The latest from Dongola is ... ...voit of troops has occurred. El Mahdi's ... ...es summoned thence the ... ...ree days or be massacred. It is reported ... ...ritish regiments have been ordered to be ... ...ess to march. It is believed in Khartoum ... ...en two British gunboats there ... ...ction, an attack on them ... ...engers carrying letters to Khartoum are ... ...unable to reach the commen... ...s surround Khartoum.

...attack upon the rebels while on the ... ...ween the 15th and 16th of April. Rebels ... ...ers for shelter were driven out of the ...

LONDON, May 10.—The relief ... ...main starts in July. It will, probably, ...cluding an Indian contingent. ... ...main expedition will proceed up the ... ...ther by the Red Sea. A camel corps has ... ...ished at Assouan. Nubar Pasha will ... ...end in June, to attend the Egyptian ... ...will only be allowed to be present for ...

ENGLAND.

INVINCIBLES IN DISGUISE.

LONDON, May 10.—Daly was removed from ... ...Chester jail last night, and arrived at the ... ...nam railway station this afternoon. His ... ...fastened to find Gity Sullivan at ... ...ton, who proved to be his brother, ...horses. A strong police guard ... ...from approaching.

NOTES FROM LONDON.

LONDON, May 10.—Prince Victor, son of the ... ...Jerome Napoleon (Plon-plon), leaves Paris ... ...on a voyage east, to escape Bonapartist ...

The king of the Belgians goes to Paris on ... ...His visit is associated with French proposals ... ...to the Congo enterprise.

ABANDONED THE PROSPECT.

LONDON, May 10.—Herbert Spencer says he ... ...not visit Australia, as his trip to Canada ... ...jured his health too seriously to induce him ... ...ertake an experiment on a larger scale.

SUSPENDED.

LONDON, May 10.—Leitch, Pakes & Co., ...brokers of Greenock, have suspended. ... ...£70,000.

DALY COMMITTED FOR TRIAL.

BIRMINGHAM, May 10.—Daly, after ... ...was committed for trial at Warwick.

IRELAND.

COMPELLED TO RETURN.

QUEENSTOWN, May 10.—Tenders, with ... ...400 passengers, started from Cork to ... ...outward bound steamer Britannic ... ...from Liverpool, but were obliged to return ... ...fogs.

ITALY.

MONSIGNOR CAPEL.

ROME, May 10.—The Vatican is sounding the ... ...ican diocese to learn whether the appoint... ...Monsignor Capel as bishop or coadjutor ... ...acceptable. It is ... ...Monsignor Capel would accept an ... ...opric, if offered.

DIOCESE DIVIDED.

ROME, May 10.—The pope confirmed the ... ...the propaganda dividing the diocese of ... ...Mc., and erecting a new see with ... ...diocese at Menobester, N.H. Bernin ... ...be appointed the first bishop.

DEATH OF PRATI.

ROME, May 10.—Giovanni Prati, the ...

FRANCE.

A CONFERENCE WITH THE POPE.

PARIS, May 10.—The Gaulois says that ... ...ing Rome Errington had a conference ... ...with the pope, who expressed satisfa... ...prospect for the restoration of ... ...England and the Vatican. Cardinal ... ...Errington a statement of concessions ... ...Vatican. Irish prelates will be ... ...October.

CANADA.

INDIAN TROUBLES ANTICIPATED.

WINNIPEG, Man., May 10.—An Indian ... ...this morning says: All Indian ... ...reserve has brought the news to Prince ... ...lodges have left the reserve. ... ...to-day. Piapot and ... ...make breaks. At noon to-day ... ...chief's arrived to confer with Indian Agent ... ...in regard to grievances. Five additional ... ...died in one day, and they are afraid it will ... ...serve. Piapot advised the Canadian ... ...forced back to the reserve's limits will be ...

AN ANCONCHER IN PORTLAND.

WINNIPEG, May 10.—It has just ... ...John Bonifonce, a prominent citizen of ... ...Prairie, bartender, now in Portland, Or., ...seconded with $10,000.

A CHANGE DEMANDED.

TORONTO, May 10.—The charge of treason ... ...McKeon, member of parliament, has been ...

MINING STOCKS REPORT.

Alta	1	Mexican	1
Best and Belcher	1	Occidental	1
Bodie Con	1	Ophir	1
Bulwer	1	Potosi	1
Challenge	1	Savage	1
Con Va	1	Sierra Nevada	1
Crown Point	1	Union	1
Gould and Curry	1	Utah	1
Hale and Norcross	1		

The feature of the market to-day was the ...

CHEAPEST
Jewelry, Watches, Table Cutlery
J. B. MILLER'S, 129 First
W. S. JAMES, J. A. VERGOS
The C. C. Jonitza Collection of Portland Views
N. W. corner Second and Washington
Largest and finest assortment
—IN—
THE NORTHWEST
NOYES BROS. & CUTLER
Importers and Wholesale Dealers
and 252 Bridge St.
ST. PAUL, MINN.

The Oregonian II.

SPECIAL MORNING, MAY 12, 1884.

NEW BOOKS.

...and Leaves from a Note Book" is a ... of the articles written for the West... ... by George Eliot before she ... ... famous. The ... ... is destined to be long... ... George Eliot, and the circum... ... literature, and the ... ... interest ... ... a peculiar ... ... It is in this ... ... publication of her ... ... book form gain their ... ... The first volume of these ... ... selections from her note ... ... The essays and notes every... ... breadth of mind and literary ... ... their author famous in "Adam ... ... and Lucretia" Most ... ... and earnest workers for the ... ... in this country, there is no ... ... than that of Lucretia ... ... preacher and philanthropist. ... ... in all good works was, that of ... ... Mott; and together they ... ... in the vineyard of human... ... which is a tender and loving ... ... useful lives, shows what ... ... performed and what they en... ... of the oppressed negro. ... ... Both lived to see. The ... ... at importance as a faithful ... ... eminent Christian philan... ... but it has the greater ... ... record of a most exciting and ... ... American history. The ... ... possible, to let ... ... for themselves, in ... ... which he has presented in ... ... tropical order. She ... ... into prominence since the ... ... of her grand... ... her loved relations, her ... ... late, and her devotion to ... ... circle of friendship. ... ... that the lives of such as ... ... should be ... ... page, and this work of ... ... very worthy of ... ... ancestors. The book ... ... portraits and views, and is ... ... through W. B. Ayer & ...

Thomas Jefferson, by Paul Elmore ... ... first attempt to write the life of ... ... in the English language. It is more ... ... literary history not bearing ... ... to those have been eliminated. ... ... the author departed from ... ... Christianity. To do this prop... ... of Christianity, which ... ... have been given, to ... ... the position assumed toward ... ... The work is a graphic ... ... interesting time in the second ... ... the dictation era and throws much ... ... formative period of the church. ... ... JULIAN GOKES to deal with the ... ... of Aurelius, he so arranges and ... ... that the inherent great merits of ... ... accorded to the philo... ... fairly shines forth on the ... ... to admire the skill of ... ... little less than the moral ... ... character of the man por... ... Mr. Watson treats the ... ... with the attitude of Aurelius ... ... to be treated by a politivated ... ... The period had come ... ... were bound to an... ... Christianity. At the time Marcus ... ... spirit to make his choice ... ... all viewed among the cult... ... more superstition, a ... ... spiritualism is viewed ... ... It was already divided into ... ... such a supporter of his ... ... concerned about advancing it ... ... premeditated purpose to live and ... ... on the mount and the ... ... of Christianity. And, as it was ... ... not the character and ... ... of Jesus that Marcus was ... ... rejected, he plainly rejected ... ... himself and took his own ... ... The details of this are well ... ... Renan's book, and the mechanical ... ... of the publisher's work is of the best ... ... It is a book that all culti... ... should read and own and will be ... ... Published by Harper & Brothers, ... received through W. B. Ayer & ...

Sweet Anneliese, by Paul Bourget ... ... Translated by Belcomen in ... ... Gallegation's conversa... ... Price, 50 cents. Received ... ... Portland by Harper & Brothers, ... through W. B. Ayer & ...

Sweet Clematis, By Joseph Neil... ... Houghton, Mifflin & Com... ... Price, $5.

...ntly what he claims to be, ...graphy! It contains enough ... ...ent to fill a book of ordi... ... Received through W. B. Ayer & ...

WASHINGTON.

Statue of Chief Justice Marshall Unveiled.

WASHINGTON, May 10.—A large number of citizens assembled at the capitol grounds this afternoon to witness the ceremonies of the unveiling of the statue of Chief Justice Marshall. The statue is a seated figure of bronze, heroic size and rests upon a long pedestals, at the foot of the terrace stairway upon the west front of the capitol, at the junction of two wide walks which lead to Pennsylvania and Maryland avenues respectively. Its face is to the west, overlooking an open lawn which intervenes between the terrace and the botanical garden. For the occasion a platform had been erected upon these sides of the pedestals, upon which were placed chairs for the convenience of 5000 public men and others who had been invited to take part in the proceedings. Chief Justice Waite delivered the address.

W. H. Rowle of Philadelphia, orator of the day, was next presented by Justice Waite, and was received with applause. Mr. Rowle gave an account of the inception of the Marshall memorial fund. He said in a sketch of the subscribers of the original fund now survived. Outside of Philadelphia the largest appropriation came from Richmond. He spoke of the appropriateness of his site selected for the statue, under the shadow of the capitol, and eulogized Marshall, declaring that he never turned his back upon a public duty or hesitated to maintain what he believed to be right, no matter how popular clamor might run.

At the close of the oration the Marine band rendered a selection, benediction was pronounced, and the ceremonies were at an end.

Crop Returns.

WASHINGTON, May 10.—returns to the department of agriculture for May make the prospect nearly as favorable as in April. The general average was with a 9 per cent. of the standard full condition. The May average in 84. It was 88.4 in 1883. The temperature in April was lower than usual, and low lying lands were saturated with moisture, retarding growth. Wheat nearly everywhere is of vigorous and healthy growth. A few reports of injury by fly have been received, but the aggregate is from this insect will be trifling. Winter wheat in New England is scarcely of an appreciable quantity. Its condition is quite variable, averaging higher. The southern states make this average about 90 to 100. The Ohio basin makes a less favorable showing, with the condition of the states on the north side of the river. States of large production make the following averages, 100 representing not an average condition but the condition of the best: plants of medium crops: New York 97, Pennsylvan a 98, Kentucky 92, Ohio 87, Michigan 86, Indiana 84, Illinois 87, Missouri 94, Kansas 96, California 95. Seeding of spring wheat is nearly finished in Minnesota. It has been delayed by heavy rains and low temperature. Returns of acres will be made on June 1.

Rye promises fairly well as wheat. The general average is 99. It is several points higher than wheat in the principal states of the west.

The general average for barley is 101. It is 100 in New York, 100 in Pennsylvania, 98 in Michigan, and 103 in California.

Meadows and pastures are generally promising, though failing to come up to the standard of healthy growth and unimpaired condition. Spring plowing is a little delayed by low temperature and excessive rains, and corn planting is backward. For the entire country it is two-thirds complete. In an average year 72 to 76 per cent. should be got on by May 1.

Reception of the Doctors.

WASHINGTON, May 10.—The capitol was brilliantly lighted this evening, in honor of the national medical association. Members of the association, many of them accompanied by ladies, were received in the marble room of the senate by Speaker Carlisle and Senator Edmunds, assisted by Senator Morrill, and the guests were introduced by Dr. Garbott of Washington. Later in the evening they visited the army medical museum, where they were received by Surgeon General Wales, U. S. N.

Senate.

WASHINGTON, May 10.—The chair appointed as visitors to the next annual examination of the naval academy, Senators Miller of California and Pendleton.

Farley presented a concurrent resolution of the legislature of California relative to the appropriations already made by congress for the improvement of the Sacramento river, but which according to the resolution, the secretary of war refuses to permit to be expended, on the ground that the amount of debris constantly floating in the river makes the expenditure of money useless. The resolution urges expenditures of the money. Referred to the committee on commerce.

The senate proceeded to consideration of the pension bill.

At a few minutes before 1 o'clock, proceedings were suspended to permit attendance of the senators at the unveiling of the statue of Chief Justice Marshall.

On the return of the senators to the chamber the senate adjourned.

HOUSE JUDICIARY COMMITTEE.

WASHINGTON, May 10.—The house committee on judiciary has considered consideration of the general charges of incompetency against Chief Justice Axtell, of New Mexico. The committee has resolved that ex-parte and record evidence tended to show incompetency on the part of Chief Justice Axtell, but as his case was before the executive, nothing could be done by the house.

Representative Collins was directed to give a favorable report on the resolution proposing an amendment to article fifteen of the constitution. The resolution declares all inducting and test oaths unconstitutional, and makes the first section read as follows: "The right of citizens of the United States to vote, shall not be denied or abridged by the United States, or by any state, on account of any existing race, color or previous condition of servitude."

NOT ENTITLED TO OFFICE.

WASHINGTON, May 10.—Senator Logan submitted to-day a report by the judiciary committee on Senator Hoar's resolution of last August, regarding the status of Paul Strobach, marshal of the middle and southern districts of Alabama. The committee report that the only account the irregularity objection of the act under which Strobach was appointed must be that the appointment was to hold good only so long as the lawful term of the suspended officer continued; and that, in the opinion of the committee, Strobach was not, after the 10th of April, 1883, entitled to the office.

ROYAL
ROYAL BAKING POWDER
BAKING
POWDER
Absolutely Pure.
This powder never varies. A marvel of purity, strength and wholesomeness. More economical than the ordinary kinds, and cannot be sold in competition with the multitude of low test, short weight, alum or phosphate powders. Sold only in cans.
ROYAL BAKING POWDER CO., 106 Wall St., N.Y.

"SLICKERS EXTRA"
AND
"Oregon Sickers Extra"
FLOURS!
Manufactured from the Choicest Wheats of the Willamette valley, specially for BAKERS, FAMILY and EXPORT Trade, also the low
PORTLAND ROLLER MILLS
FAMILY and BAKERS'
FLOUR.
The latter company, having unequaled facilities for milling to advantage the celebrated Wheats of the entire Northern Pacific country, and the best and most approved process of milling, recommend Families and Bakers to make trial of their Flour, as for ECONOMY and Excellence it will be found unsurpassed by if not superior, to any other brand on the market.
TRY IT! TRY IT!
For sale at Wholesale and Retail by the leading houses in the trade, and by
SIBSON, CHURCH & CO.,
General Agents.
PORTLAND, OREGON.

H. P. GREGORY & CO.,
NOS. 5 NORTH FRONT ST.,
Between A and B.
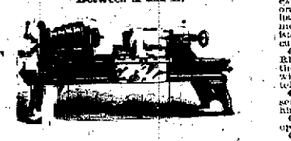
IRON & WOOD-WORKING MACHINERY.

Rubber Hose!

RUBBER BELTING,
RUBBER PACKING, ETC.
MANUFACTURED BY
GUTTA PERCHA & RUBBER MFG. CO.
JOHN W. TAYLOR, Manager.
66 and 70 Front st., Portland, Or.

FRESE'S
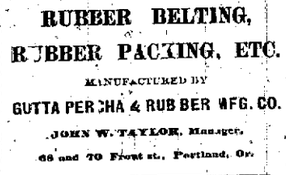
HAMBURG TEA.
Purifies and cleanses the blood, and removes all scrofulous affections. It is health giving, refreshing, invigorating.

San Juan Lime.
—USE—
LANGDON LIME,
Manufactured by San Juan Archipelago Lime Co.
The Best and Newest in the Market. Every barrel guaranteed. Call on or for quotations before buying.
TAYLOR, YOUNG & CO.,
SOLE AGENTS.
N.E. corner Front and Ash sts. 18sH

J. H. WINSLOW,
General Agent for Oregon and Washington Territory for the
California Fire Apparatus and Mfg. Co's
CHEMICAL ENGINES & EXTINGUISHERS,
Hook and Ladder Trucks, Hose Carts, etc.
Room 2, cor. First and A streets, Portland, Or.
Address all communications to P. O. Box 562. 2m

Rectigton, Woodard & Co.,
W... VAN SCHUYVER & CO.,
Wholesale Liquor Dealers,
63 Front St.,
AGENTS, PORTLAND, OR.
CYRUS NOBLE WHISKIES,
W. & ... H. BEY LONDON WINES
... SHANDIES.
ZAN BROTHERS,
Manufacturers of
BROOMS AND WOODEN WARE, AND
IMPORTERS OF WILLOW WARE
Nos. 13 and ... North Front St.

INSURANCE.
THE OREGON
Fire and Marine Insurance Co.
OF PORTLAND.
DIRECTORS:
W. S. LADD, HENRY FAILING,
R. W. CORBETT, C. H. LEWIS,
M. S. BURRELL, L. WHITE,
J. W. COOK, W. B. HONEYMAN.
M. W. FECHHEIMER, Pres't.
M. S. BURRELL, Vice Pres't.
EDWARD HALL, Sec'y.
Head Office, 31 Stark St.

South British AND National } Fire and Marine Insurance Cos.
Combined Capital.....$15,000,000
With unlimited liability of stockholders.
Deposit in Oregon.....$100,000
JAMES LAIDLAW & CO., Gen'l Agts.
16 North Front St.
T. H. ALDEN, Jr., Manager.

UNION INSURANCE COMPANY
OF SAN FRANCISCO.
FIRE AND MARINE
Capital.....$750,000.
BRANCH OFFICE FOR OREGON,
North side Stark, bet. Front & First, Portland.
JAMES S. REED, Agent.

THE THAMES & MERSEY MARINE INSURANCE COMPANY
OF LIVERPOOL.
Capital subscribed.....$10,000,000
Capital paid up.....1,000,000
Reserve Fund, in addition to cap'tal 1,875,000
Cash Assets, Dec. 31st, 1883.....3,875,000
Deposit in Oregon.....50,000
Risks accepted and POLICIES WRITTEN at the agency,
NO. 6 FIRST ST., PORTLAND, OR.
PHILIP A. SCHUYLER, Agent.

IMPERIAL, LONDON, NORTHERN, and Joint Policy Insurance, for the Four Companies.
CORBETT & MACLEAY,
General Agents for Oregon, Washington and Idaho
Offices, 64 and 66 Front St., Portland, Or.

OREGON & WASHINGTON TERRITORY BRANCH.
NEW ZEALAND INSURANCE COMPANY.
FIRE AND MARINE.
Capital.....$5,000,000.
With unlimited liability of stockholders.
U. S. Bonds deposited with State Treasurer.....$50,000
Keeper of Deposit, Bank of British Columbia, Portland, Or.....25,000
W. F. BROWN, Manager.
No. 27 Stark St., Portland.

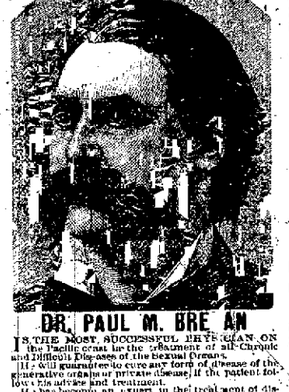

DR. PAUL M. BRE...AN
IS THE MOST SUCCESSFUL PHYSICIAN ON the Pacific coast in the treatment of all Chronic and Difficult Diseases of the Blood, Skin and Kidneys.
He will guarantee to cure any form of disease of the generative organs or private disease, if the patient follows his advice and treatment.
He has become an expert in the treatment of diseases arising from indiscretion or sexual weakness, or Loss of Perfect Vitality. Nearly two-thirds of all who call upon him for advice, either directly or indirectly from some derangement of the sexual system, and yet this subject is neglected by a majority of the medical profession.
Persons afflicted by any form of sexual disease or weakness can call upon the undersigned, or write him in plain terms a sense of modesty and confidence from impertinent and prying questions. When taken as a preventive by either sex it is impossible to contract any venereal disease; but in the case of those already unfortunately afflicted with Gonorrhœa and Gleet, we guarantee 3 boxes to cure or we will refund the money. Price by mail, sealed, $3.00 per box, or 5 boxes for $5.00. Written guarantees issued by all authorized agents.
Dr. Felix Le Brun & Co. Sole Props.
WOODARD, CLARK & CO.,
Authorized Agents.
Wholesale and Retail Druggists,
PORTLAND, OREGON.
Orders by mail will receive prompt attention.

LAND PLASTER
FOR SALE BY
EVERDING & FARREL..

P. GOLDSMITH, No. 21 C 18 St., New York. J. LOEWENBERG, Portland, Oreg.
Goldsmith & Loewenberg,
84 and 86 Front St., Cosmopolitan Block, Portland, Or.
MANUFACTURERS OF STOVES AND RANGES,
IMPORTERS OF
METALS,
Plumbers, Gas, Steam Fitters' and Tinners' Supplies.
Queen's and Buffalo Portable Forges.
Ice Cream Freezers and Water Coolers.
Staple and Fancy Wire Goods.
White Metal, Nickel and Silver-plated, Granite Iron Ware.
NICKEL-PLATING DONE TO ORDER.

Apollinaris
"THE QUEEN OF TABLE WATERS."
British Medical Journal.
"Most safe, delicious, and wholesome."
New York World.
ANNUAL SALE, 10 MILLIONS.
Of all Grocers, Druggists, and Mineral Water Dealers.
BEWARE OF IMITATIONS.

BEWARE OF Imitations!
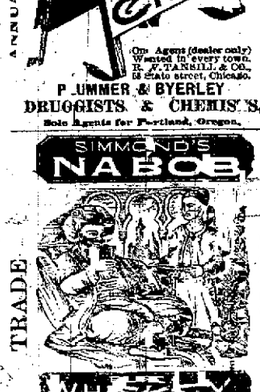

Our Agent (dealer only) Wanted in every town.
H. P. TANSILL & CO., 16 State street, Chicago.
P. LUMMER & BYERLEY
DRUGGISTS & CHEMISTS,
Sole Agents for Portland, Oregon.
SIMMONDS NABOB

TRADE MARK
WHISKEY
As acknowledged by critics & approved to be the purest and finest known, and most suitable to invalids.
SIMMONDS' KENTUCKY NABOB BOURBON WHISKY has been sold for many years, being the standard for its excellent quality all of delicate flavor. Everybody who has tried it says it is the best in the market.
WATSON, WRIGHT & CO.,
Sole Agents for Oregon, Washington Territory and British Columbia.
The Trade supplied by barrels, half-barrels and cases. Sold by leading druggists and grocers, by the bottle or gallon. Shipments made direct from distillery in Kentucky.
THE SCIENCE OF LIFE

KNOW THYSELF.
A Great Medical Work on Manhood.
Exhausted Vitality, Nervous and Physical Debility, Premature Decline in Man, Errors of Youth, and the untold miseries resulting from indiscretion or excesses. A book for every man, young, middle aged and old. It contains 125 prescriptions for all acute and chronic diseases, each one of which is invaluable, as found by the author, whose experience for 23 years is such as probably never before fell to the lot of any physician. 300 pages, bound in beautiful French muslin, embossed covers, full gilt, guaranteed to be a finer work, in every respect, published, illustrated or cheaper—than any other work sold in this country for $2.25, or the money will be refunded in every instance. Sent by mail, post-paid, to any address, on receipt of price, only 25 cents. Send now. Gold medal awarded the author by the National Medical Association, to the meeting of which he refers.
THE SCIENCE OF LIFE should be read by the young for instruction, and by the afflicted for relief. It will benefit all.—London Lancet.
There is no member of society to whom THE SCIENCE OF LIFE will not be useful, whether youth, parent, guardian, instructor or clergyman.—Public Journal.
Address the Peabody Medical Institute, or Dr. W. H. Parker, No. 4 Bulfinch street, Boston, Mass., who may be consulted on all diseases requiring skill and experience. Chronic and obstinate diseases, that have baffled the skill of all other physicians, a specialty. Such cases as require a combination of remedies will receive the advice and treatment, which in a majority of cases will prove successful, without an personal consultation. Patients can be treated at home by correspondence. All communications strictly confidential. Medicines sent everywhere, secure from observation. Call or address, PEABODY MEDICAL INSTITUTE, or W. H. PARKER, M.D., No. 4 Bulfinch street, Boston, Mass.
HEAL THYSELF
W. A. S.
WOLFE'S
Schiedam Aromatic Schnapps.
As a general beverage, necessary corrective of acrid rendered more by vegetable decomposition or of the ... in all tropical countries, it is unrivaled. Dr. A. ... Chemist, says: "Wolfe's Schnapps is superior to ... other alcoholic preparation. A public trial of over thirty years, during which time millions of bottles of WOLFE'S SCHNAPPS, its unequaled judgement by the medical faculty, and a sale unequaled by any other article, is a guaranty for the genuineness and excellence of the ... offered for it. For sale by all ... ... and grocers.
ADOLPHUS WOLFE'S SON & CO.,
16 Hoover St., New York. 3m
GREAT ENGLISH REMEDY
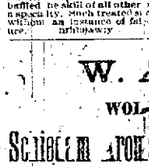

Is the only known and reliable remedy for LOST MANHOOD, Prostatorrhœa, Seminal Weakness, Spermatorrhœa, Impotency, and all the evil effects of youthful indiscretion and excesses.
DR. KINTZE, who is a regular practicing graduate of the University of Pennsylvania, will agree, to forfeit Five Hundred Dollars for a case of the above that he ... WITHIN THREE MONTHS, ...

The Daily Oregonian.
MONDAY MORNING MAY 12 1884

THE COMBINATION JOB IN LOCAL SPOILS

The present independent effort in Multnomah county is not calculated to stir greatly the blood of those who have clearness of vision to see in it only the outcome of a squabble for local spoils. It derives its principal inspiration from dissatisfaction growing out of the distribution of the paying offices of the county during several years past. It culminates just now in the extreme eagerness of one man to be sheriff and another to be clerk and upon them as candidates the somewhat numerous individuals who nurse grievances and ill appointments in these local affairs hell over from year to year for redress now run to not because they have special liking for these particular candidates but in the hope of obtaining revenge. The leaders of the effort are old adherents of the republican ring, and would be no adherents and supporters still had not differences arisen in the drawing of the prizes in the Democratic lottery. For many years the Democrats have given the largest support to independent movements in the county but not on this basis. It never has engaged in them under auspices thereby through dissatisfaction with the distribution of the offices that have come in for the division of the offices that have come in for. Therefore it is not likely to grow until it is in over the present independent effort in Multnomah county. This effort has sought a democratic alliance and gained it through the disaffection of individual members of the two factions in the offices that, unfortunately for the public are overloaded with emoluments. The Oregonian's conception of an independent party requires something different from the movement of an organized appetite for spoils.

It is for this reason that the present combination effort does not have the support of the old independents of the county—independents who have contended for a principle when it was to the disadvantage of the party to be so pronounced them and earnestly supported the ring with which they have now fallen out only since agreement failed as to the distribution of the local offices which have "big money" in them. There is also a large class of democrats of independent ideas and purposes to whom this kind of contest is not attractive. They are averse to seeing every thing traded off and sold out for the benefit of a few persons whose political inspiration is the emoluments of the bonanza offices of the county. It is likely to be found that the independent democratic vote will not respond to this call with more alacrity than the independent republican.

We do not doubt, however, that among the supporters of this ticket will be found men who are not at all interested in these selfish struggles for place, but are actuated by a desire to break the ring influence which is supposed to have so great weight in making the republican nominations. This would appear very well if we should look no further but those who have kept the run of things in this county would prefer not to be required to find refuge from ring machinations in the arms of a man led by Jeffery Norden Grides Sam Wolf and Billy Watkinds. An anti ring movement in such hands even though reinforced by ex-office holders and others from the Republican ranks is not wholly attractive to independent lens who have their eyes open.

Jeffery wants the office of sheriff and ought. He has had it before and made an ignominious the foundation of which Marshall if she be was badly treated because he didn't put the republican nomination for the clerkship—a fact ing that defeated candidates rarely have. For those motives, however powerful of the Jeffreys and Marshall and a circle of their personal friends including those who want to be talk donnities in office do not prevail with all men and their effort consequently seems to lack the spirit of a genuine independent movement.

The nominees for the legislature were not affected by the managers with the expectation of electing them but as a means chiefly to provide ing material to be traded off to secure Democratic chance. This policy will be actively and adroitly pursued on election day. Of course such men as Shattuck and Hughes are not in the secrets of this office jobbing ring and probably take little interest in the matter anyhow. Such men as well as the considerable number of quite unknown persons whose names are on the ticket are of the kind whom the ring managers can sacrifice without any sort of scruple or fear of consequences.

It is a public misfortune that the democratic party of this county has not more strength and better leaders. Then it would not suffer itself to be prostituted to these contemptible efforts of jobbers in local spoils.

GOOD ENOUGH MORGAN

The signs are abundant that short and sagacious republicans now look upon the tariff in the light of "good enough Morgan" until after election and that they will fall into line with the reactionaries after the election in the debate on the Morrison bill Mr Belmont in a brief speech made the forcible point that the republican secretary of state in asking for a well paid consular service had put this on the ground that we produce more than we can consume and need foreign markets for our surplus products that the republican secretary of the treasury had recommended a revision of the tariff to get rid of the surplus revenue to open a foreign market to America that the republican president had, in the message of 1882 strongly urged thorough tariff revision that the republican senate had, by passing the Mexican reciprocity treaty aimed to abolish the most important parts of the tariff so far as they interfered with trade with Mexico that while thus all the branches of the government under republican control have urged the need of foreign markets the democrats in the only branch where they have control, the house of representatives are striving to defeat the same thing in the Morrison bill. Those who opposed the Morrison bill were therefore he suggested opposing the spirit of the demands of all the parts of the government leaders and executive. Mr Belmont added what is very true, that upon this question the more clear ahead and independent of the republican leaders are already showing signs of a change of front in the face of the great contest which is close at hand. They know well enough that the spirit of tariff reform has gone beyond the control of either party.

The embarrassment of the political dilemma in which the luckless Robert Lincoln finds himself is pathetically pictured in Washington dispatches. The modest secretary of war as a member of the president's official household cannot antagonize the ambition of his chief who is willing to be re-elected president nor yet can he work for Mr Arthur's success because in so doing he would tread on the presidential corns of Logan to whom according to current report he owes his present place in the cabinet. Naturally, would the unhappy Lincoln care to work zealously for either Arthur or Logan if he were at full liberty to do so, as he is passively agreeable to the notion of being president himself. There is no peace for he man in politics

JUSTICES OF THE PEACE

Joseph Johnson gentleman, clerk of the peace placed a much higher estimate upon the office of justice of the peace than did his patron the jolly Squire Inglewood, and when his worship threatened in a fit of disgust to send both off and clerk to the devil he felt called upon to remonstrate. "Your honor will consider" said he "the dignity of the office one of the quorum and custos rotulorum an office to which Sir Edward Coke wisely said 'The wish Christian would hath not the like if it could be duly executed.' Some changes have no doubt taken place since the days when Sir Edward Coke lived and wrote in the old chancellor and standing of the men by whom this ancient office is filled as well as the manner in which it is executed but we may still truthfully adopt the assertion imputed to him by worthy Mr Johnson that the whole Christian world hath not its like only adding that upon the whole it is very high time for the whole Christian world.

Making allowance for changes in times and circumstances the powers and duties of the modern justice do not greatly differ from those of the squire of Mr Johnson's or even of Sir Edward's time. With power to punish with offenders to hold persons charged with crimes to answer before the higher courts and to determine cases involving small amounts an honest and sensible justice of the peace is much more than a mere form and fee. He is invariably deciding civil cases according to their merits he would prevent a vast amount of unnecessary petty litigation—at least in his own county. In our rural districts men of this description are by no means rare. Men who enjoy the respect of the community very often hold the office of justice as it were by a birthright being repeatedly re-elected with little or no opposition. They must not just cite to civil cases in a summary fashion at law the disputes between neighbors with as little help from lawyers and cost to the disputants as possible.

When Pordan I was a village forming a single precinct of Washington county and called old Anthony Davis was its squire a state of things very nearly approaching he description given above did exist but he did no understand the various devices whereby the office is now worked for all there is in it.

While not inspired the taxpayers of Multnomah county are ignorant that a very considerable portion of the revenue of the county is absorbed by the expenses of the justices' courts, very few even of those most interested, and whose attention has been called to the matter have the enormous amount annually expended in payment of fees and expenses in these courts. It is not an uncommon thing that a preliminary examination resulting in the commitment of a criminal for trial costs the county several hundred dollars. An uninformed observer would naturally suppose that so simple a matter as preferring a charge issuing a warrant a brief inquiry into the facts and holding the accused to answer would be a comparatively inexpensive proceeding but the fact is otherwise. When to the amount contributed by the county for the maintenance of boys retained in the shops is added the cost of a vast amount of the action directly encouraged if not instigated by Jeffery Norden Grides Sam Wolf and Billy Watkinds. An anti ring movement in such hands even though reinforced by ex-office holders and others from the Republican ranks is not wholly attractive to independent lens who have their eyes open.

Jeffery wants the office of sheriff and ought. He has had it before and made an ignominious the foundation of which Marshall if she be was badly treated because he didn't put the republican nomination for the clerkship—a fact ing that defeated candidates rarely have. For those motives, however powerful of the Jeffreys and Marshall and a circle of their personal friends including those who want to be talk donnities in office do not prevail with all men and their effort consequently seems to lack the spirit of a genuine independent movement.

The nominees for the legislature were not affected by the managers with the expectation of electing them but as a means chiefly to provide ing material to be traded off to secure Democratic chance. This policy will be actively and adroitly pursued on election day. Of course such men as Shattuck and Hughes are not in the secrets of this office jobbing ring and probably take little interest in the matter anyhow. Such men as well as the considerable number of quite unknown persons whose names are on the ticket are of the kind whom the ring managers can sacrifice without any sort of scruple or fear of consequences.

It is a public misfortune that the democratic party of this county has not more strength and better leaders. Then it would not suffer itself to be prostituted to these contemptible efforts of jobbers in local spoils.

NATIONAL CONVENTIONS

National conventions for the nomination of presidential and vice president have always been of comparatively recent origin. In the early days these candidates were nominated by congressional and legislative caucuses. Washington's two elections were practically unanimous but an appeal on party grounds was early a matter of common agreement the organizations voted respectively for Thomas Jefferson and John Adams. In 1800 a congressional caucus was the first ever held for such a purpose—met in Philadelphia and nominated Jefferson and Burr. Burr's first duel and vice president respectively. In 1808 as Mr Jefferson's second term was drawing to a close a congressional caucus nominated Madison as his successor and he was renominated by a similar assemblage in 1812. In Sept gabor of that year was held at New York the first national convention. Eleven states were represented and the nominees were DeWitt Clinton. In 1816 a congressional caucus renominated James Monroe who after serving one term was re-elected without opposition. The last congressional caucus of this kind was held in 1824 when it nominated William H Crawford. The act on of the caucus was generally repudiated throughout the country and there was a crab race at the polls. Four candidates being Crawford Andrew Jackson Henry Clay and John Quincy Adams the latter being finally elected by the house of representatives. In 1824 Andrew Jackson was nominated by the legislature of Tennessee a method of nomination that sounds queerly enough at this day—and he was triumphantly elected. In 1830 the second national convention was held at Philadelphia it being that of the anti masonic party ten states and one territory being represented. In December 1831 the republicans held a national convention at Baltimore and in May 1832 the democrats held one in the same city.

The opposition to Jackson then dropped the title National republican and adopted the name of whig. Since that date the democrats have held seven conventions in Baltimore two in Cincinnati and one each in Charleston Chicago New York and St Louis. The first republican national convention was held in Philadelphia in 1856, the second in Chicago the third in Baltimore, the fourth in Chicago the fifth in Philadelphia the sixth in Cincinnati and the seventh in Chicago—and now both parties again hold their conventions in Chicago.

A shipping bounty law was passed in France January 9 1881 which concedes to maritime shipping bounties for every sea voyage. The minister of marine has just submitted the total of the payments made under this law up to January 1 1884. The amount paid reached $8 349 210 of which iron steamers received $2 316 200 iron sailing vessels $262 204 and wooden sailing vessels, $760 806. The total number of iron steamers receiving bounties was 41, of which 42 were built in France and 92 in foreign countries. Iron sailing vessels to the number of 39 received bounties of which 27 were of French build and 12 foreign. There were 33 wooden sailing vessels that received bounties of which 23 were built in France and 110 in foreign countries. The total of these figures show that 224 were French built and 294 foreign the tonnage being 338 814 and 199 324 respectively. French classification is as follows: Iron steamers of 1000 tons and upward, 1 of 1000 tons and under 100 steamers of 100 tons and under 1000 tons, 1 of 1000 tons and under 100 tons, 1

FOR SALE.

HOTEL FOR SALE—TO BE SOLD

FOR SALE—REAL ESTATE.

FOR SALE—A RED CLOVER

FOR SALE—THE MOST

FOR SALE AT A BARGAIN—

FOR SALE—FARM FOR SALE

FOR SALE—IMPROVED FARM

FOR SALE—A FARM FOR

FOR SALE—REAL ESTATE—THE

FOR SALE—STOCK RANCH AND

FOR SALE—REAL ESTATE—THE

LAND FOR SALE—VALUABLE

SPECIAL NOTICES.

THE SNAP JUDGMENT OF MARK

NOTICE OF PARTNERSHIP—NOTICE

NOTICE—THE ANNUAL

TO WHOM IT MAY CONCERN—

THE VOICE OF WESTERN FREEDOM

INDEPENDENT CANDIDATE—

A. E. MILLER.

L. S. WHITEWOOD Coach.

NOTICE TO WOODCHOPPERS—

DIVIDEND NO. 106.

THE HOME MUTUAL INSURANCE

NOTICE WE HAVE THIS DAY

BUSINESS CHANCE.

PACIFIC LUMBER WORKS

BARBER SHOP FOR SALE OR

$4000 MAN WITH

$1600 PARTNER WANTED

FOR SALE A GOOD

FOR SALE—CITY STORE IN

FOR SALE—DRUG STORE IN

$2000 PARTNER WANTED

$1500 PARTNER WANTED

DENTISTRY.

DR. CASTLE, D. D. S.

DR. HANCE, DENTIST.

PHYSICIANS AND SURGEONS.

DR. A. NICKUM

DR. W. T. WILLIAMS

DR. E. B. COHN

DR. [illegible]

The Oregonian.

MONDAY MORNING, MAY 12, 1884.

SUBSCRIPTION RATES IN ADVANCE.

Daily, per year	$ 10 00
Daily, six months	5 00
Daily, three months	2 50
Daily, one month	90
Daily, per week	20
Sunday edition, one year	2 50
Weekly, one year	2 00
Postage free to subscribers in the United States or Canada, except in the case of the Weekly, which is 10 cents per year extra.	

Entered at the Portland (Or.) Postoffice as second class matter.

METEOROLOGICAL REPORT.

OFFICE OF THE CHIEF SIGNAL OFFICER, PORTLAND, May 11, 1884, 5:47 P. M.

Stations	Time of Observation	Barometer	Thermometer	Direction of Wind	Velocity of Wind in Miles	State of Weather
Portland	5 P. M.	30.04	64	NW	10	Clear
Salem	5 P. M.	30.04	66	NE	8	Clear
Roseburg	5 P. M.	30.04	68	E	6	Clear
Eugene City	5 P. M.	30.04	66	E	10	Clear
Dalles	5 P. M.	30.04	68	E	6	Clear
Umatilla	5 P. M.	30.04	68	NW	10	Clear
Walla Walla	5 P. M.	30.04	68	NW	10	Clear
Lewiston	5 P. M.	30.04	68	NW	10	Clear
Boise City	5 P. M.	30.04	68	NW	10	Clear
Baker City	5 P. M.	30.04	68	NW	10	Clear
Grande Ronde	5 P. M.	30.04	68	NW	10	Clear
Pendleton	5 P. M.	30.04	68	NW	10	Clear
Shoshone	5 P. M.	30.04	68	NW	10	Clear
Ashland	5 P. M.	30.04	68	NW	10	Clear
Yreka	5 P. M.	30.04	68	NW	10	Clear
Red Bluff	5 P. M.	30.04	68	NW	10	Clear
Sacramento	5 P. M.	30.04	68	NW	10	Clear
Virginia City	5 P. M.	30.04	68	NW	10	Clear
Carson City	5 P. M.	30.04	68	NW	10	Clear
Winnemucca	5 P. M.	30.04	68	NW	10	Clear
Umpqua	5 P. M.	30.04	68	NW	10	Clear
Port Crescent	5 P. M.	30.04	68	NW	10	Clear
Port Townsend	5 P. M.	30.04	68	NW	10	Clear
Neah Bay	5 P. M.	30.04	68	NW	10	Clear
Tatoosh Island	5 P. M.	30.04	68	NW	10	Clear
Cape Flattery	5 P. M.	30.04	68	NW	10	Clear

Mean daily temperature, 64 Total precipitation, 0.00 inches

CITY.

Fatal Fall.—Yesterday afternoon Fran

Drowned.—Another who fell from the

Burned.—Yesterday afternoon a very large

Personal.—Correspondent at

Fine Farm for Sale.—Enquire at

Notice.—We have this day

Dividend No. 106.—The Home

Notice.—We have this day

Business Chance.—Barber

Wanted.—Dispatches have been re

Wood! Wood!—Dry slab wood

Dr. [illegible]

Land for Sale.—Valuable

For Sale.—Two hundred

For Sale.—Real Estate.—The

For Sale.—Stock Ranch and

For Sale.—Real Estate.—The

Land for Sale.—Valuable

For sale by [illegible]

Notice.—The annual

Notice to Woodchoppers.—

Special Notices.—The Snap

Notice of Partnership.—Notice

To Whom It May Concern.—

The Voice of Western Freedom.

Independent Candidate.—

A. E. Miller.

L. S. Whitewood Coach.

Notice to Woodchoppers.—

TRADE

The Oregon bro
Overland receipts a
oaks prunes, 3 in extr
oil, 87 pkgs tobacco,
cultural implements

PRODUCE RECEI
wheat; 204 bbls flour;
233 lbs wool, 68 lbs h
box butter. Also 60
60,068 lbs wool, 3712 l
the eastern section.

IMPORTS—Per ba
cisco: 304 bf, 36 bbls
bbls 10 kgs 5 cs syrup
shs 63 mats rice, 43 bd
ca-apples, 79 pkgs tea
goods, 1 cs yeast p
sardines, 32 cs paste,
aks meal, 166 lbs mdse
24 cs crackers, 8 cs bee
idicon, 645 bxs soap
sal, 22 cs blue 6
powder, 6 cs cassia
25 shs nuts, 4 bbls vin
4 cs cod, 9 pkgs raisin
ige, 10 bxs dried pear
honey, 31 cs starch, 2
bxs bananas, 13 bx
oranges, 1 bl bags,
sacks, 24 sks coal, 5 p
welsh powder.

FREIGHTS—Mark
cause of the small am
Hats loads wheat at
last transaction show
ons business.

WHEAT—The local
as shippers are holdi
ing had been done at
about the market valu
are generally at dulln
business, with confide
better.

OATS—The same
noted. Sales are slow

FRUITS—Dealers
ard, at the prices

EGGS—We quote
hardly above the dem

The Mon

For the week ki
a decided hand to
consequently a pre
closely. The in ordin
produce to send forw
into light supply. L
and there can be no c
ley would force a mon
ing increased quantit
offering prices. Both
selling no wool; the
other than sparingly
several of the dealers
weakness, while ga
probably quite a few
moving quite freely
ing mostly inquired
selling on a lot and fo
bly an 8 lose. The
slight improvement of
week, particularly as
weather. Farmers all
Up-river trade will
present month in send
crease in the sum, and
sales for exportation
small movement by r
selling, though there a
good sized resorts to
cheap rates, and thus
The amount so far co
usually small by becom
cultural implements a
the distribution is y
stock will call for
of coffee depends vair
broken, in the mean
values to rule. Molas
low prices. China ric
while Island is firm.
mods at advance in no

BEANS—Small wh
butter, 5c.

BREAD, ETC.—We
extra pilot 4½c; soda

PICKLES—Keg
COFFEE—Costa Ri
and Guatemala, 21 lbs

CANNED GOODS—
tomatoes, 2½, $1.80;
tible pumpkin, 90c;
$3 75; peaches, 2½,

RICE—Chinese nomi

COAL OIL—Cases bu

SALT—Liverpool, fi
of bags; half grou

SUGARS—Cube, 9½
granulated, 8½c; E
C, 8½c.

SYRUPS—Cases, 3
and quarter barrels

WOOD—Sawed, $6
fence rails, $4 per

Owing to a scarcity
cross cut rock ballast

The Queen of the E
A. B. Parsons, ma
Captain George D.,
Tacoma, has been ap
disco.

The steamer Harve
Francisco via Hanrit
ship Belvidera sai
Nanaimo.

The C. S. Bennett h
Of the Oregon grain fl
fifteen vessels yet on
January. The vesse
shire 216, Belvidere
Cymbeline and Scottish
and Odin 200, and t
Lindisfarne and Sheph
clipe of the fleet 29.
given up as lost. T
the City of Madrid,
and the Mohegan, 1
from 112 to 126 days.

Tonnage

Am sh Hesper, Wilcox
Am sch E. K. Wood,
Am sch Shamrock 70
Br bk Chas Cooper
Br bk Nootka,
Br sh Eglinton,
Am sch Olympia
Br bk Wallace

DISCHARGED.

Vessel,

Am sh Red Cross,
Nor bk Juranilla,
Am sh Pathfinder,

Tonnage

Am sh Alameda,
Br bk Celtic Monarch,
Br bk Ida P. Carv
Am sh Bob Lowe,
Br sh Strathdale,
Br bk Lurgan,
Br sh Clan of York
Am sch Lizzie J. Sumn
Ger bk Herta,
Br bk Fortuna,
Am sh Sea Lion,
Br bk Ophelia,

Wm Sea Chief
Receipt—2000
otis sacks 1200 sta
Pacific Mail S.
Chartered—By ad
Mexico or Antwerp,
1884, about part of
Marine Insurance
Wheat—Time, 6
insurance at privat
Ohio Sack, red at $1
of ex Dec. steamer
Port Costa. No.
57½. Futures, de
$1 01@1 01½. Ship
Mines—By Associ
Gates—Tons, 2
mouth, 16-2 ft aft
Hatch—Tons, 2
office, Sansome
Ores—Market, 45
ent, gold-bearing
Ophir—Market
Gould and Curry—
Chollar—Tons,
Crown Point—Tons,
Yellow Jacket—Tons,
Kentuck—Tons,
Belcher—Tons,
Sierra Nevada—Tons,
Union Con—Tons,
Ophir—Tons,
Mexican—Tons,
Justice—Tons,
Potosi—Tons,
Navajo—Tons,
Hale & Norcross—Tons,
Savage—Tons,
Best & Belcher—Tons,
Caledonia—Tons,
Imperial—Tons,
Overman—Tons,
Seg Belcher—Tons,
Confidence—Tons,
Alpha—Tons,
Omega—Tons,
Grand Prize—Tons,
Eclipse—Tons,
Bullion—Tons,
Standard—Tons,
Occidental—Tons,
Dr. Jekyll—Tons,
Dr. Livingstone—Tons,
Stock Quotations—
Bonds—
Sales at S. F. B. B.
Sales at Pacific Union
Sales at Stock and Ex
Sales at Mining Exch
Sales at Open Board
Sales at Regular Boar
Sales at Second Boar
Sales at Evening Boa
Sales at Mining Exch

150 150

Do you want THE BEST Quality

If so, ask any of the leading ...rs in the city, for Number

150

STAMPED

150 AND FINE LINEN

And you will buy better value ever before been offered in the United States.

150. 150.

...ly Ore onian.

...MORNING, MAY 12, 1884.

...ssuing in New York.

...day I would not have done ...ion to be fashionable, but ...ad was engaged in a systematic ...ation, and had been for two ...ks in the daily papers ...ing to the fashionable cruze ...the Prince of Wales has ...the full scores of titled ladies ...ed in his companion to search ...the Register of London's poor ...

...n American era in ... Nassau-Mulberry streets. They ...ble whole of the shiftless, ...ck-broken and the dizzy-frilly ...the Bend, just above ...ton. You will get no hint ...of the houses hide. ...people swarming out the ...rebores that will amaze ...girls and boys and ...ench, packed together just ...to get sledge- ...hem bables are in arms, ...the next size are ...the filthy street. Would ...that they are in the street ...look again. The stoops ...are people in the hall ...four or five families ...ing occupants, and alley ...the houses; aye, and ...rs are other houses just ...room for these persons ...banks in the closets ...the doors, but there is ...to move about, and so ...drift out of doors ...They are nearly ...in a great degree ...is to say, they wear ...clothing that they im- ...backs. Here and there ...with a clean, plump ...plumbe of glossy jet ...big black rings in the ...a fancy breech at the point ...bery handkerchief is crossed ...and such a spectacle is ...people live upon the ...of all the other nations, ...daughters have gone to ...stores. They are the ...and the hotels they ...sleeping, and ...threaten to fall as ...Throw open the door ...you come to it. All ...is horrible beyond be- ...such sore are rows of ...shoulder to shoulder, six ...deep, reel or faced, dirty ...has paid two cents, ...a glass of beer after another, ...mmy has purchased, ...Germans men ...and Prussian and ...and American! And every ...filled there. And every ...is the rear is full ...sit they roll the keg drain- ...the pittings from the swill- ...the pavings you see drying over ...and the curbs are what these ...live upon, smoking ...ing of in comfort with ...children out in the street ...the tramps. At mid- ...must turn out and ...streets, empty wagons, lum- ...and other cool ways. ...live better. Some of ...beds to opium smokers, ...smuggled away like sar- ...and dirt, but their quar- ...per cent better. Would ...Italian live upon the ...Italian like that? Why, yes. ...Water and Front streets ...best lodging houses, filthy ...pavilion, just the stage bet- ...for the tramps whose ...had no been broken up, ...they had was the home— ...and only home of a ...father, a drunken mother ...three aged-looking, thin, ...ellen. These are the five ...houses. The beds stand ...about foot to foot, as mags ...barrels. The sexes are not ...that stage sex hardly ex- ...clothing wretches come in ...around the streets, beg- ...for rum in the liquor ...not a bit for drunk already ...some whisky of the landlord, ...three cents for a bed and five ...cents, and packs them together ...room for another soul in ...almost every night the police ...a wife beater, or ...children to some ...to stab his companion. ...that is the nation- ...Leave acme re- ...ation, though I do not ...

...ting for slums, I ...more to small tenements ...only has two or three or ...quiet separate houses, ...some cheerful ...faces in humanity, and, ...feelings loathed as they ...been before. I noticed ...laughing and sad to see, ...certain districts where ...poor of three or four ...families like the most money ...I am not speaking care- ...money was spent for beer ...eating, or for food, or for ...majority of the houses I ...from the stairs and through ...some comical processions ...going out. I came upon ...going or night making with ...by their sides. came ...eating meals with beer ...I came upon women ...beer, with beer glasses ...beer, beer, beer ...expense, the chief article of ...merchandise. I found that these ...everything in the most ex- ...They got coal by the pail. ...pail. I weighed a pail ...weighed little ...pounds. A cent a pound; ...cents. They pay at the ...cents a pound for ...getting seven pounds ...six cents a pound. ...sale of seventy or eighty ...by getting it an ...and got the poorest ...pound could be got ...I is so with nearly ...in a grocery in a poor ...and note the or- ...path of butter," "one ...of crackers," "one bundle of kindling wood," "a lamp-full of kerosene," "an ounce of coffee," "a pound of flour," etc. This is not a matter for sympathy. It is shiftlessness. The weekly wages well administered would go twice as far.—N. Y. Mail and Express.

ALL SORTS.

Wyoming territory has but eight organized counties.

London Truth remorselessly spoils the sentiment of the Times, which, in speaking of the late Prince Leopold, said that "his childlike grief at the funeral of his father, the prince consort, touched all hearts," by the remark that, as a matter of fact, the prince was not present on that occasion.

An old lady in Utica who bore the appropriate name of Mrs. Vinegar, whose favorite brand of liquid pizen had formerly been gin, recently concluded that it was about time to have a change. She chose vitrol. Being a well seasoned old lady, Mrs. Vinegar lived through it; but she now says that all things considered, she prefers gin.

Ex President Hayes is said to have a more elaborate set of scraps books, classified and indexed, than any other public man in the country. He began the collection of scraps when he was a young lawyer in Cincinnati. When he was president he kept one of his clerks constantly busy cutting and pasting slips from the newspapers.

There is a collie dog in Newark, N. J., that has really and truly learned to spell and to count. He not only spells words with wooden letters, but adds and subtracts. People do not believe it until they see it, and then they think he is an "old gentleman," but he is only an innocent and sagacious Scotch collie—a puppy but a few months old.

During the war Ingersoll, Frye and a number of other officers captured by Forrest were subjected to pretty rough treatment. They all stood it pretty well but Frye, who was older than the others and in danger of breaking down. Ingersoll wrote a letter to Forrest, putting in an eloquent plea for Frye and asking that he be paroled. Forrest was so touched by the letter that he consented to the immediate exchange of the whole crowd.

A fine looking gentleman stood on the steps of a Cleveland hotel the other morning and scattered coins to the amount of $50 among the newsboys and bootblacks. He claimed to have been a member of the craft in his youth, and had got his start in life by handling the brush. Being rich, he took delight in helping the boys whenever he gets a chance. The boys stoutly resented the intimation of a rich old curmudgeon that the man was crazy.

A tribe of Alaskan Indians are jubilant over a new fish net finished and swung across a wide river. Owing to the strong current they have heretofore been unable to make their nets strong enough to stand a big run of salmon. This time they took 900 miles of telegraph wire which had been laid by the Overland Telegraph company several years ago, at a cost of $3,000,000, and worked it into one immense net that would hold all the fish that came.

A reporter, when asked how he came to leave the Denver Tribune so suddenly exhibited the following clipping from the paper the morning after attending a musicale at which his sweetheart warbled: "Sweet strains of music floated out upon the breeze of the quiet night, with that enchanting melody which lifts the soul of man from the narrow limits of human enjoyments to pleasant anticipations of those seraphic pleasures in which the angels are wont to engage."

The Parisians are in a flutter over the statement of one of their savants that an average of one out of every 5000 who die is buried alive. Upon this, the over-sensitive suppose that some of their dead friends were of this unfortunate few, and picture the horrors of returning to life and finally dying from suffocation. The facts are that a person buried under the ground while in an unconscious state could not recover consciousness, there not being sufficient air to support life.

A Detroit wife of three months' standing asks for a divorce, charging that her husband had won her heart and hand by lying, in this that he told her time and again that he was the owner of a horse and wagon, whereas she has discovered that he has only a wagon, and a very bad one at that. What makes her so mad is that she threw away a chance to marry a newspaper carrier, thinking she would be able to sicken the other women in the block by appearing in her own turnout on parade days.

A correspondent writes that there is not a chimney in Yucatan, or anywhere in Mexico, as far as he has seen. No house has a fireplace or a stove, for it is never cold, but the kitchen is equipped with a sort of unglazed brick or stone range 10 or 12 feet long, having holes for pots and kettles, and in which charcoal is burned. The fumes escape by the open doors and windows. Charcoal is the fuel of Mexico—almost the only fuel except in the northern states. It is packed to the cities, sometimes hundreds of miles, by grotesque little donkeys, who carry loads four times their size, or by the porters of the country, who will tote on an average 150 pounds apiece two city miles a day.

ART AND ARTISTS.

Mme. Madeleine is painting a portrait of Mrs. Mackay in Paris the price being 25,000 francs.

Richter, the German painter, during his later years, received £3000 for each work he produced.

Wm. H. Vanderbilt's art gallery contains 176 oil paintings, 11 of which are by French artists.

The statue of John C. Calhoun, now being made in Rome by Al. C. Harnisch, is to be over forty feet high, and stand on a platform amidst a growth of palmetto trees.

The model, partly set up in clay, of the heroic bronze statue of Admiral Dupont, to be erected in Dupont Circle, Washington, now stands in Lucat Thompson's studio in New York.

The pope's portrait, which he has sent to the American bishops, will be hung in the Baltimore cathedral. It is life size, and represents him dressed in surplice and cassock of heavy white silk with a trimming of broad lace.

Meissonier has painted four hundred and twenty pictures, which have brought him not more than eight hundred thousand dollars, although they represent a monetary value of ten millions, the difference, nine million two hundred thousand dollars, having passed into the pockets of those who bought and speculated upon them.

The statue of Gambetta to be erected as a national memorial at the French statesman's birth place, Cahors, is finished, and will be inaugurated with great solemnity on April 14th. It represents Gambetta standing, with his right hand resting on a map placed on a cannon, while his left points toward the enemy. He wears the fur lined coat in which he escaped from Paris by baloon, and the figure is said to be a good likeness, and eminently lifelike. The pedestal will be in the shape of a fort, and bearing bas reliefs of military subjects—a wounded infantryman, a marine charging at full buyonet—and the French flag will be flung carelessly at Gambetta's feet.

Do Girls Swear!

Most any girl who is frank will tell you yes; that most girls do swear upon occasions, says a writer in Progress. Their swearing is not shocking, except as all swearing is shocking, and that any bad done by the weaker sex is worse than if done by men. I must not be counted for that qualification; the ladies themselves enforce it. There are things which for them to know have been done by a father, husband, brother, or son simply cause a smile. To even suspect the same things done by any woman they love would unspeakably horrify them. Girls swear as they smoke cigarettes, when nobody is about, and because they think it does them good. There may be other girls to hear them, but girls do not count with girls as anybody when beaux and dress are not in dispute. They keep their swearing as a secret gratification, for no one is better satisfied than themselves how badly the habit would fit them. For it is not a habit. If it were, they would once in a while lose control of themselves and let out their little oaths before gentlemen, and that they never do. All women and girls are actresses, but actresses sometimes momentarily forget their parts. The swearing of girls, such as it is, is a mere declaration of power and independence; we can swear if we choose, and we will swear when we want to. But they are careful, very careful, as to the when and where. No girl ever swears when real angry. Then she cries. Swearing is a weapon she does not know how to use. Her swearing means nothing. It never ever goes up as high as the big D. It is all small, very small D's, and a combination of genuine oaths to mixed that all their vigor is gone. A girl, even if held up by a half dozen other girls, would be afraid to ring out, as loud as she could, a string of first-class A1 oaths. A thousand times rather all alone with a mouse than that.

Scraps for the Crazy-Quilt.

Anne E. Fisher, M. D., who is a pretty brunette, under twenty-five years of age, has been elected vice-president of the Massachusetts Homeopathic Society.

An ex-Detroiter, living in Montreal, undertook to pay a two week's board bill by kissing the landlady. She was sixty-one years old, and went to law about it, and had him fined $20.

Mrs. Stackpole, of Bannemora, N. Y., wrote to an old admirer that when she became the widow Stackpole she would like to have him call on her. Old Stackpole got the letter and left town for good.

Miss Isabel Clark, who conducts business in Paddington, is the first woman in England qualified as a pharmaceutical chemist, having passed the major examination of the Pharmaceutical Society of Great Britain.

Mrs. California Jack, of New York City, had her hair and arrested for whipping her, but he proved that she received her injuries in a fight with her sister. He was then taken in tow on a charge of dog-fighting and convicted.

The receptions of Mrs. Monroe, while she was mistress of the White House, were most stately and formal. No one ever sat down in her presence on such occasions. When tired out the guests would retire to another room, but she kept her feet until the last guest had departed.

A Chinese Failure.

When a native of China going business goes to the wall, a Mandarin investigates his affairs, and the result is usually about as follows:

"I find that your household expenses have been eight cents per day."

"Alas! oh, mighty Mandarin, I have an extravagant family."

"Your rent has been sixty cents per month. How dare you to incur such expense on your small capital?"

"I was in hopes times would improve."

"And I find among your items of expense such things as opera tickets, oysters for Sunday, and smoking tobacco for your grandmother. No wonder you have to shut up shop and cause your creditors to mourn."

"Oh, mighty Mandarin, show mercy to an honest but unfortunate man."

"Call yourself honest, when you withdraw seventy cents of your capital to buy your wife a party dress? Come to the temple of justice."

At the temple the creditors divide up the assets, and each one is then privileged to use a whip on the debtor's bare back until he thinks he has got 100 cents on the dollar.—Wall street News.

The duke of Albany stood fifteenth in the succession to the throne, and those whose rights would have been prior to his own are all British subjects—not princes of the descendants of princesses married into foreign houses, the accession of whom might lead to awkward complications.

Palmy Elsler's Old Age.

Fanny has never married, although she is reported to have been beset with offers from her 16th to her 70th year. She is credited with having had a number of lovers, and an officer in the Austrian cavalry, and a well known stock broker in this city are reported to be her sons, but the relation has never been publicly acknowledged. The notorious scandal about herself, when a bewitching girl of 18, and the Duke de Richstadt, son of Napoleon I., she has always stoutly denied. She says their bruited love affairs must have been purely metaphysical, because she never, she avows, laid eyes on the handsome and ill fated youth. She lost a part of her fortune some years since by speculation on the Bourse, but has sufficient left to keep her in comfort and independence. No trace of her personal charms has been visible for twenty years.

CALIFORNIA MUSICAL CRITICISM.—Elijah! Gerster, Elijah! Brava! Patti, Salvisima! The two great prima donnas of the day are with us—delighting, enchanting and entrancing us with delicious music. When artists attain the degree of excellence these two queens of music have reached, criticism becomes foolish. When a singer is so perfect in voice and method that one has to think and ponder in order to discover such trivial defects as an occasional harsh note or an accidental false intonation, the possible of human perfection has been attained. The furore of these two wonderful cantatrices have created will forever be a marked incident in the existence of this community. We are revelling in the delights of this musical bliss. It is like a beautiful dream, so ephemeral!—S. F. News Letter.

...EST & REEPS...,

DEALERS IN

MARBLEIZED SLATE, IRON AND WOODEN

MANTELS,

GRATES, TILES,

AND

GAS FIXTURES.

88 and 90 Front St.

A GREAT PROFIT.

TAKE ALL THE

Kidney and Liver

MEDICINES,

BLOOD

PURIFIERS,

RHEUMATIC

REMEDIES,

DYSPEPSIA

AND INDIGESTION CURES,

AGUE, FEVER

AND BILIOUS SPECIFICS,

Brain and Nerve

FORCE REVIVERS,

Great Health

RESTORERS,

IN SHORT, TAKE ALL THE BEST qualities of all these, and the best qualities of all the best Medicines of the World, and you will find that HOP BITTERS have the best curative qualities and power of all concentrated in them, and that they will cure when any or all of these, single, or combined, fail. A thorough trial will give positive proof of this.

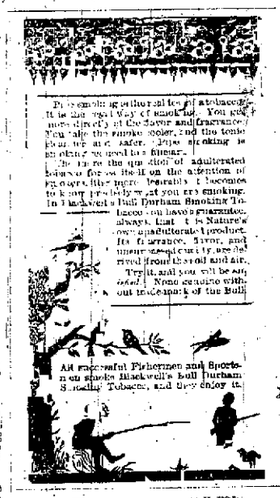

All successful Fishermen and Sportsmen smoke Blackwell's Bull Durham Smoking Tobacco, and they enjoy it.

ASK FOR

Brooks' Soft Finish

AS WELL AS

Glace Spool Cotton.

Especial care exercised in the selection of sewing machines recommended. For sale by all dealers. PACIFIC COAST AGENCY, 119 Pine st., San Francisco.

EX ALTEN JESSE, FROM HONGKONG

500 Rolls China Matting

Of every quality and Pattern.

Send or bar pieces before you buy.

HOP CHONG & CO.,

Importers of China Goods.

151 Second st.

We are the only China firm who employs an English salesman.

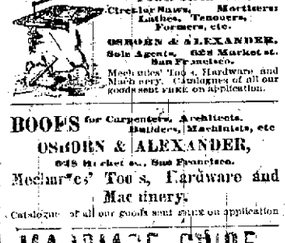

Barnes' Patent Foot & Steam Power Scroll Saws, Circular Saws, Mortisers, Lathes, Tenoners, Boring machine, etc.

OSBORN & ALEXANDER,

Sole Agents, 628 Market st., San Francisco.

Mach. and Tool Catalogue sent free and March. ery. Catalogues of all our goods sent FREE on application.

BOOBS for Carpenters, Architects, Builders, Machinists, etc

OSBORN & ALEXANDER,

628 Market st., San Francisco.

Mechanics' Tools, Hardware and Machinery.

Catalogue of all our goods sent free on application

MARRIAGE GUIDE.

260 Pages. ... A useful and valuable book, containing ... the various secrets of ... Many ... Many ... Many

The Za[illegible]
SATURDAY M[illegible]

TRADE

The Oregon brou[illegible]
Overland receipts an[illegible]
cake prunes 1 to extra
oil 8? pkgs to Boston
coal to Puget Sound
PRODUCE RECEIP[illegible]
wheat 204 bbls flour
ing 10s wool 65 lbs bu[illegible]
bu butter 45[illegible]
60 sks bu wool 371[illegible]
of the eastern section

IMPORTS—Per ste[illegible]
cisco 204 bf 203 bbls
bbls 10 kgs 1 co syrup
also 63 mats also 43 bbl
co pickles, 79 pkgs tea
goods 1 cs yeast po
sundries 38 pkgs 1
who meat 16 tons meat
M co crackers 8 cs bea
lemon 646 bxs soap
sal 27 cs blue 6 c
powder 5 cs cream ta
25 kegs nuts 4 bbls vin
4 cs cod 1 pkgs raisin
figs 1 bbl dried peac
honey, 31 cs cheese, 1
bbls bankine, 12 ca
o sages 1 bl pkgs
nails 40 sks coal, 5 p
wash powders

FREIGHTS—Marke
e use of the small am
I ats loads wheat sin
l st transaction shows
ore business.

WHEAT—The local
as shippers are indiffe
t ng has been done at t
o about the market valu
are gener lly steadier
t unless with choice
Better

OATS—The same d
noted So es are slow

FRUITS—California
st quail fruits, but pl
ase

EGGS—We quote 22
hardly above the dem

The Mor[illegible]

For the week a fair
decided hand to mo
consequently sharp
cially The interior
produce to send forwa
into flat buying In
and there can be no d
ky woods for a month
ing increased quanti
offering prices Hain
elling no wool the
other than sparingly
several of the merch
weakness, although
probably quite as low
moving quite readily
ng more inquired
selling on spot and fo

ly an loss Fin
slight improvement i
such a position as to
vances Advices all
ight and that the Apr
present month in conf
crease in the run and
Sales for exports are al
small movements by ra
sailing lines have s
good sized vessels to
cheap rates and this
The amount so far com
nually small because
cultural implements a
the distribution is r
believed to be tending
stock with a call for f
of coffee 3 degrees valu
broken but the latest
values to quite. Molas
low prices China r
white raised is firm
nade an advance to 5[illegible]

BEANS—Small wh
butter 5c

BREAD ETC—We
extra pilot 4 5c soda

PICKLES—Kegs qu

COFFEE—Costs 1[illegible]
and Guatemala, 11 lbs

CANNED GOODS—
tomatoes 2 lbs, $1 3[illegible]
table peaches, $3 pe[illegible]
$2 75, assorted 2 lb fru[illegible]

RICE—Sacks mixed

OAKUM—In quant[illegible]

SALT—Imported in
sacks, last ground

SUGARS—Quotati[illegible]
(A) crushed 10c, day
C, 6 1/2c, yellow 6 1/[illegible]
powdered, 8 1/2c, 9 3/[illegible]
and boxes, 9 1/2c; ex

WOOL SACKS—W[illegible]
fleece twine, 30c, ex[illegible]

[illegible]

Owing to a crunch i
cross out yesterday

The Queen of the P
A M yesterday in

Captain George D
Tacoma has been up

Steamer Hence
Francisco via Mauriti

Ship Belvidere, Sea
Nanaimo.

The O S Bement b
Of the Oregon grain f
fifteen vessels yet on
January. The vesse
ships 21, Balaklava
Cymbeline 1, Scottish
and Olan Bay 1, Li
Ludstock and Mariga
eight of the Sea 96

The City of Madrid, 1
and the Mallagate 1
from 119 to 125 days

Tonnage
CHART
Vessel.
Am sh Henry Villard
Am sh R. R. Bond
Br sh Aberystwith G
Br bk Chas Cooper
Br bk Bonchalla
Br sh Eskdale
Am sh Olive B Smith
Br bk Inda
DISENGAGED
Vessel
Am sh Red Cross
Nor bk Jorsalfarer
Br sh Tycoona
DISEMBOA
Vessel
Am sh Alameda
Br bk Caudiere
Br sh Firkwood
Br sh Jorge Law
Br sh Grimsdale
Br bk Alphetta
Br bk Jupiter
Br sh City of York
Am sh Silas B Soon
Ger bk Werra
Br bk Varuna
Am bk Western Sh
Br bk Ophelia
Mark
tan
Weather—Cool
Receipts—5000
cific oats 1200 sks
Freight Market
Observed—Br sh
Hayre or Antwerp,
1821 sks wheat,
Name no for Sun
Wheat—There is
imported prices
ish dark red at $1 5
af ew ex shoice sa
Port Costa No
Farmers, du
$1 47@1 49, bu
Bran—At Jone
Bar—Feed, s
most fair Futur
earlier the season,
Oats—Marke
ex 1 ships mechan
[illegible]—There is
market well sup ied with
ex ship Bayern—most but fa
Oregon—Pacific, handles
lots 6c.

S Trade—General features of t
Wash—We quote same as before Ninety six bales
from 2 western Oregon sold to-day at 20kc and ex
ceptional fancy might be taken as the representation of this
grade, as for it is doubtful if more could be dupli
cated

[illegible] ber with fair to fancy Our lead choice
[illegible] river sold at 2 c
Bran—Yield with fair to [illegible] against sellers.

The Daily Oregonian.

MONDAY MORNING, MAY 12 1884

NEWS OF THE NORTHWEST.

Southern Oregon

A republican county convention is called to meet at the court house in Jacksonville on Monday May 19th to nominate a full county ticket

Taking all the grain together the acreage planted in Jackson county is probably estimated to be nearly or quite double that of any previous year The crop prospects were never better and a prosperous year seems to be in store for the farmers

The Bank of Ashland organized last week by the election of the following officers and directors W S Abel pres J M McCall, A F Hamond Thomas Smith P L Campbell W H Atkinson were elected president J M McCall vice-president and C E Carter cashier

G S Sounds who lost Geo H Justus over the head with a revolver at Grants Pass on early Wednesday morning last appeared before Justice Colvig of the former place He was put under bonds of $ 500 to appear at the next term of the circuit court which he furnished

Eastern Oregon

The Heppner Gazette of Last Friday morning Will says a camp of Cheyenne Wyoming just above Dry Dell Junction was surrounded by a band of Indians Wednesday morning and attempted to run away horse thieves but were foiled by a lady named Knoebler Soon thereafter another band came down him on a reservation above Lander Fremont county and not being able to get any beef issued to them by the Wind River agency Indians the agent refused to issue any more rations Whereupon the Indians became very angry and threatened to kill the agent and his employes Two companies of infantry and one of cavalry were ordered from Fort Washakie to the scene of trouble

Umatilla Examiner A Milton furniture dealer named Hanson has suddenly and mysteriously disappeared It appears that Lamson had circulated reports which caused Mrs Hanson to refuse to own horse chattels at the hands of a young lady named Knoebler Soon thereafter another band came down him on a reservation above Lander Fremont county and not being able to get any beef issued to them by the Wind River agency Indians the agent refused to issue any more rations Whereupon the Indians became very angry and threatened to kill the agent and his employes Two companies of infantry and one of cavalry were ordered from Fort Washakie to the scene of trouble

Pendleton Enterprise The Milton-Freewater Times says that Mr Blalock of Walla Walla has purchased the Gardner & Sanders flouring mill at Milton and will put in a full roller process and a capacity of 100 barrels per day The mill will be ready for business by the first of June

Mr Blalock is a practical miller and will make a success of the business

Washington Territory

There is only one prisoner in the county jail at Chehalis

Farmers along the foothills in Walla Walla valley are at work in summer fallowing

There is talk of organizing a stock company for the erection of a good brick hotel in Vancouver

Governor Newell has been invited to deliver an address on Memorial day 30th of May and if possible will accept

The grand jury at Seattle have just been discharged Forty indictments were investigated and thirty nine true bills of indictment returned

Palouse Gazette Reports from all parts of the country indicate that the acreage put in will be immense Grain never looked better at this season of the year

Cyrus Beede of Lewiston special agent of the interior department is now in Walla Walla holding hearings to the claims of Nez Perce Indians on Snake river on the reservation

Monday night the new council of Spokane completed their organization by re-electing Jerome Hyzer mayor Jerry Call Sanderson treasurer T S Reid and James M Stewart street commissioner

Work on the interior of the postoffice building is nearing completion The office is arranged on the same general plan and the old vault recently destroyed by fire will be more roomy The additions now making necessary by reason of increased business

The city marshal of Vancouver reports fourteen arrests for April and the city justice reports $38 80 fines and $18 paid in Of the arrests 4 were for charges of disorderly conduct and 3 for violation of the dog ordinance two for fighting with out a license one assault at Lous tramp

Saturday while driving down the hill leading into Milton with a load of freight from Al nota James D Bush was thrown from his wagon and the wagon ran over his body The load consisted of 2 tons of flour and was being driven by a boy who was walking near the shoulder of the hill on the near the hips Bushs injuries are very serious but not necessarily fatal

Says a Walla Wallaexchange During the past few days we have met with a number of farmers who were in from all parts of the country and were all in good heart about the prospects for a large crop The unfavorable weather should prevail for a month to come a large portion of the land will be in a condition to be put in crop

A Spokane Falls correspondent of the Portland Bulletin writes Mr Prescott and Abbott who returned to this city several days after rested at Myers creek and brought before Justice Colvig of the former place He was put under bonds of $ 500 to appear at the next term of the circuit court which he furnished

Eastern Oregon

The Heppner Gazette of Last Friday morning Will says a camp of Cheyenne Wyoming just above Dry Dell Junction was surrounded by a band of Indians on early Wednesday morning and attempted to run away horse thieves but were foiled by a lady named Knoebler Soon thereafter another band came down him on a reservation above Lander Fremont county and not being able to get any beef issued to them by the Wind River agency Indians the agent refused to issue any more rations Whereupon the Indians became very angry and threatened to kill the agent and his employes Two companies of infantry and one of cavalry were ordered from Fort Washakie to the scene of trouble

Umatilla Examiner A Milton furniture dealer named Hanson has suddenly and mysteriously disappeared It appears that Lamson had circulated reports which caused Mrs Hanson to refuse to own horse chattels at the hands of a young lady named Knoebler Soon thereafter another band came down him on a reservation above Lander Fremont county and not being able to get any beef issued to them by the Wind River agency Indians the agent refused to issue any more rations Whereupon the Indians became very angry and threatened to kill the agent and his employes Two companies of infantry and one of cavalry were ordered from Fort Washakie to the scene of trouble

Pendleton Enterprise The Milton-Freewater Times says that Mr Blalock of Walla Walla has purchased the Gardner & Sanders flouring mill at Milton and will put in a full roller process and a capacity of 100 barrels per day The mill will be ready for business by the first of June

Mr Blalock is a practical miller and will make a success of the business

RUSSIAN HORSES.

How they Perform their Long Journeys in the Rural Style of Madness.

Lapidoth in Chronicle Siberia

Russian horses are sorry objects to look at but appear to be creatures to go A carriage probably never on hers their coats just under the influences of cruising Accidents are coming and while to attain a pace which in England would be adjudged as nothing short of furious is deemed by Jerry Call Always knew on Monda that he would not have money enough to pay the hands off on Saturday and he never did The hands know too and in their nerves were never shocked by disappointment We eat that way for awhile getting more sleepily into bed all the time Then we start home in a terrific gallop at the office and found Jerry loom solemn Jerry said I you want a carte Yes we want a new one Then we will have to get a boy to run it Oh no Jerry said with exceptional sadness I will run it myself I cannot afford to pay a boy to run it Then Jerry left the office and found Jerry loom solemn Jerry said I you want a carte Yes we want a new one Then we will have to get a boy to run it Oh no Jerry said with exceptional sadness I will run it myself I cannot afford to pay a boy to run it

A Choir Jag dote

In the April *Century* Rev Dr Charles Rockwell continues the discussion of the anonymous and humorous of the manuscript of the Star and Garter Hotel Choir Dinner Glees and Catches which he unearthed in Exeter England and which he printed in the December *Century* Dr Rockwell has since found the original manuscript of the Choir Jag dote and in the April *Century* he prints it with a full account of the circumstances under which it was written and sung Dr Rockwell says

In the Autumn of 1779 the Rev Dr Charles Rockwell continues the discussion of the anonymous and humorous of the manuscript of the Star and Garter Hotel Choir Dinner Glees and Catches which he unearthed in Exeter England and which he printed in the December *Century* Dr Rockwell has since found the original manuscript of the Choir Jag dote and in the April *Century* he prints it with a full account of the circumstances under which it was written and sung Dr Rockwell says

In the Autumn of 1779 the Rev Dr Charles Rockwell continues the discussion of the anonymous and humorous of the manuscript of the Star and Garter Hotel Choir Dinner Glees and Catches which he unearthed in Exeter England and which he printed in the December *Century* Dr Rockwell has since found the original manuscript of the Choir Jag dote and in the April *Century* he prints it with a full account of the circumstances under which it was written and sung Dr Rockwell says

R J Burdette's Reminiscences.

Did you ever start a daily paper? No, if you ought to try it. Failing down stairs with a stove on top of you is nothing to the nervous prostration of excitement The name of that paper was the *New* and it was started to fill a long felt want Jerry Call Chrane was the editor in chief and Jerry did always know on Monda that he would not have money enough to pay the hands off on Saturday and he never did The hands know too and in their nerves were never shocked by disappointment We eat that way for awhile getting more sleepily into bed all the time Then we start home in a terrific gallop at the office and found Jerry loom solemn Jerry said I you want a carte Yes we want a new one Then we will have to get a boy to run it Oh no Jerry said with exceptional sadness I will run it myself I cannot afford to pay a boy to run it Then Jerry left the office and found Jerry loom solemn Jerry said I you want a carte Yes we want a new one Then we will have to get a boy to run it Oh no Jerry said with exceptional sadness I will run it myself I cannot afford to pay a boy to run it

Wanted a Fighting Suit

When Minnie Hearn was soliciting her story of Farragut the admiral was obliged to furnish him to look while she worked and if her there was any thing he did not like about it Then he would say Now you've got to fight and so he would put on his fighting clothes and she would go to work Here is a sketch of the admiral in fighting clothes

Names

There is an editorial in the Golden Era some where which criticises the custom of the San Francisco newspaper writers of calling men by their surnames only and other names according to their origin and derivation The great bulk of the new population has no significance in the name Many purely local personal and commercial places in places are named after the original settlers Different countries have different customs Some have no surnames at all Others have but few Many of the Irish people have but a single name Some of the Indian tribes have but one name for each person Many of the Chinese have but one name Some of the Japanese have but one name Some of the Africans have but one name Some of the Polynesians have but one name Some of the Australians have but one name Some of the Europeans have but one name Some of the Americans have but one name Some of the Asiatics